105032

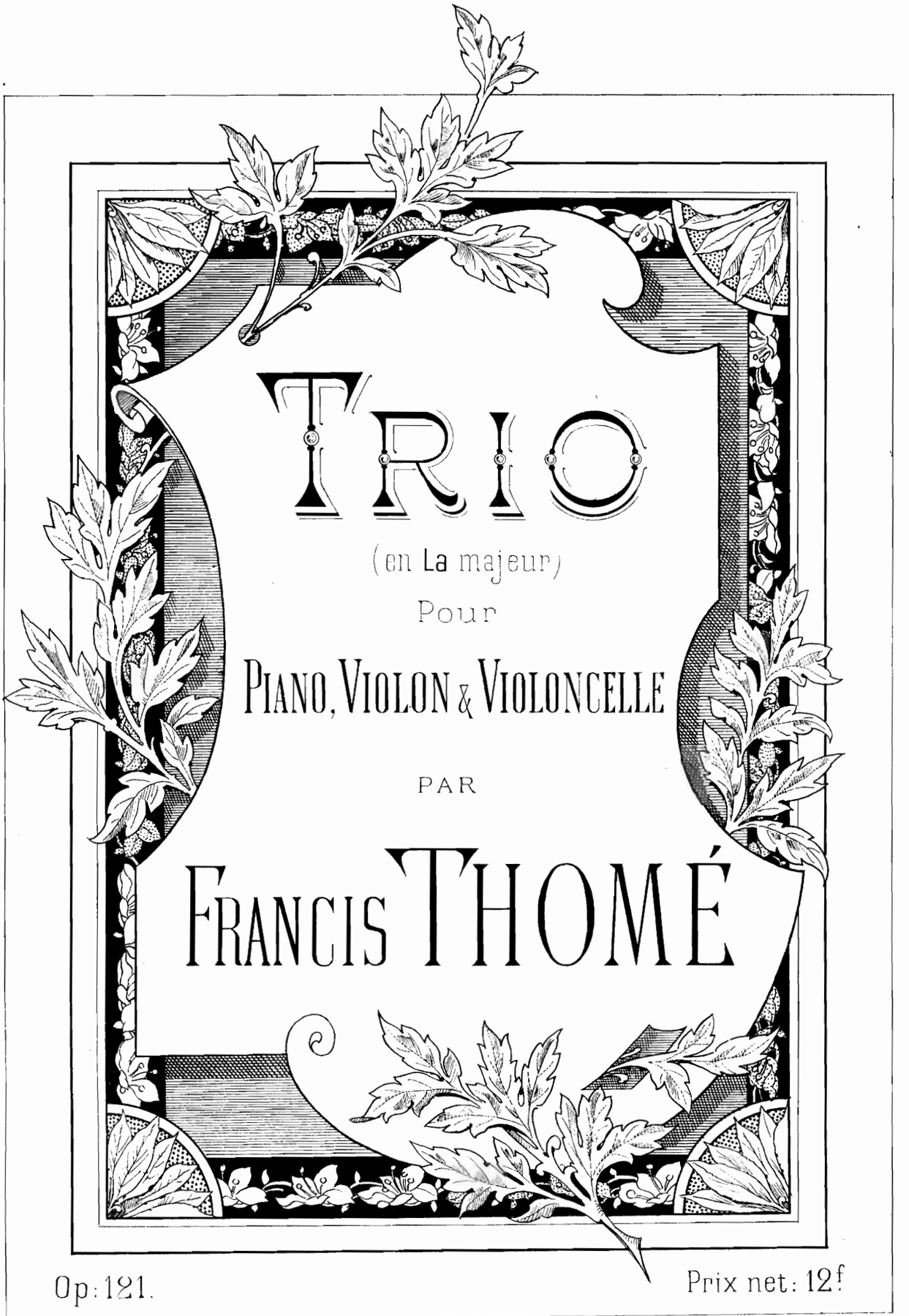

TRIO

(en La majeur)

Pour

PIANO, VIOLON & VIOLONCELLE

PAR

FRANCIS THOMÉ

Op: 121.

Prix net: 12f

Imp. Dupré Paris

Propriété pour tous pays. Tous droits d'exécution et de reproduction réservés

Paris, J. HAMELLE, Editeur
Anc.ne Mon J. MAHO.
22, Boulevard Malesherbes.
J. 3490 H

TRIO

en LA majeur

pour PIANO, VIOLON et VIOLONCELLE

FRANCIS THOMÉ

Op. 121

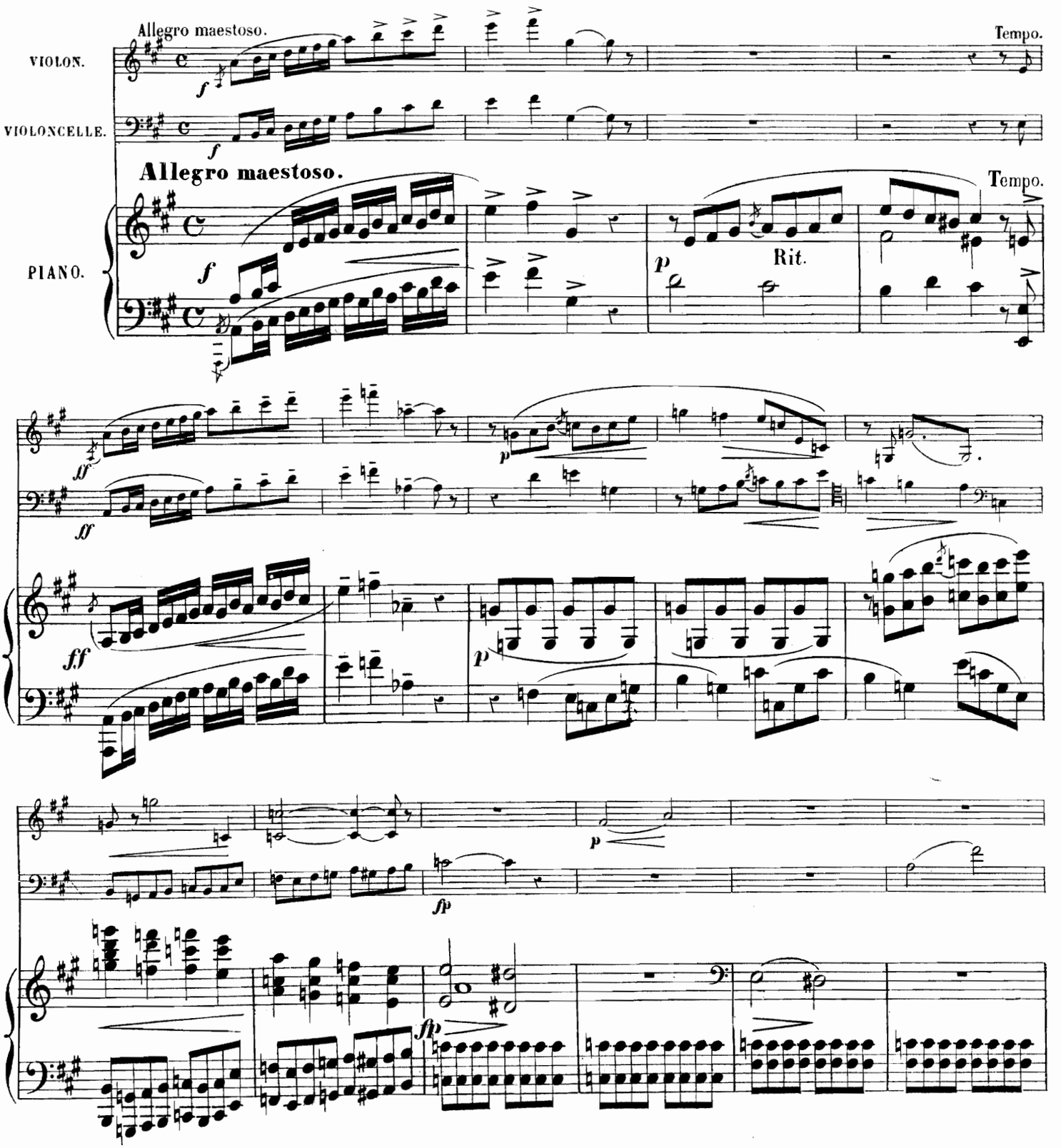

Paris, J. HAMELLE, Editeur, Boulevard Malesherbes, 22. J. 3490. H.

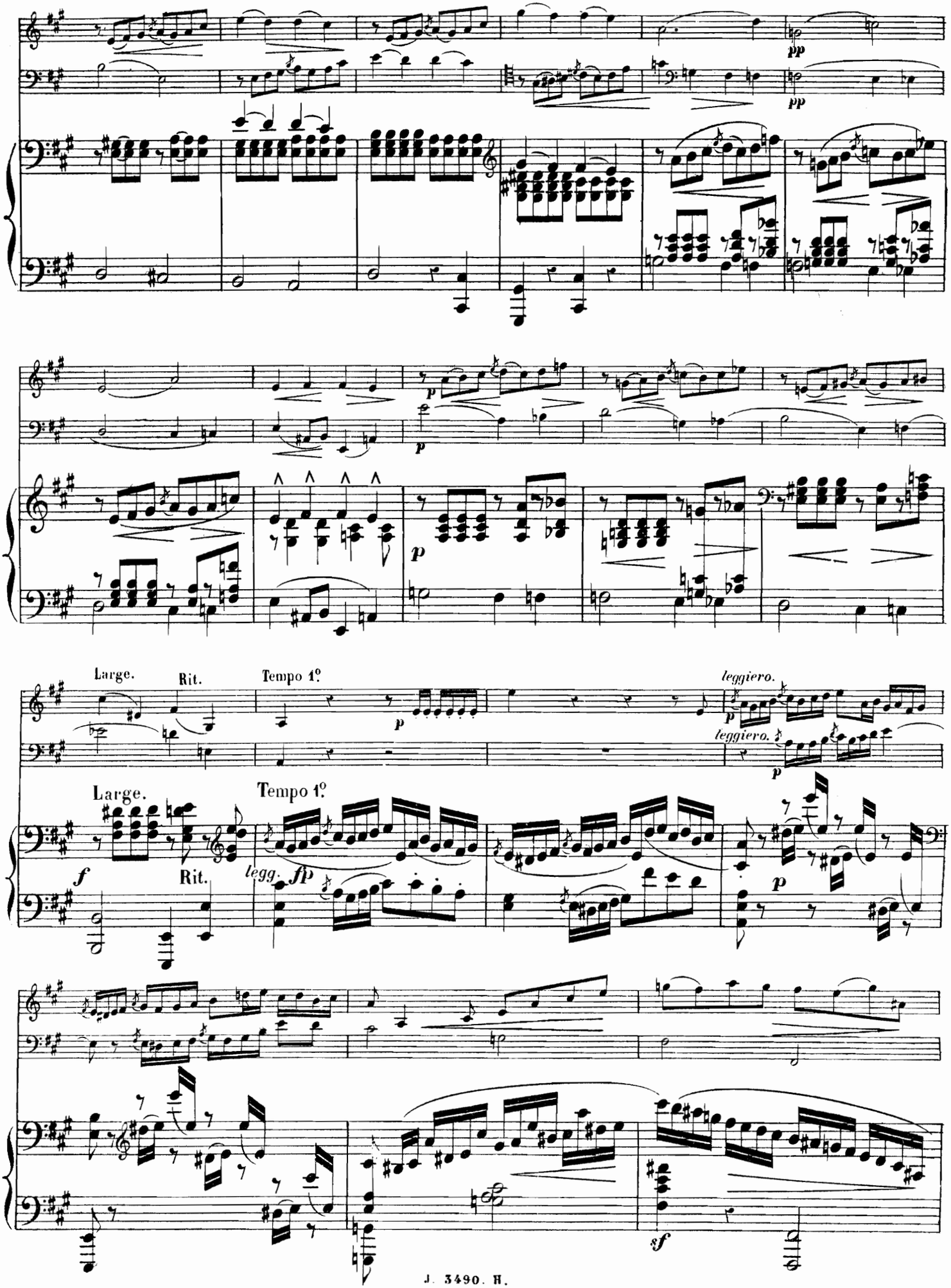
pp
pp
p
p
p
Large.
Rit.
Tempo 1°.
p
leggiero.
leggiero.
p
Large.
Tempo 1°.
f
Rit.
legg.
fp
p
sf

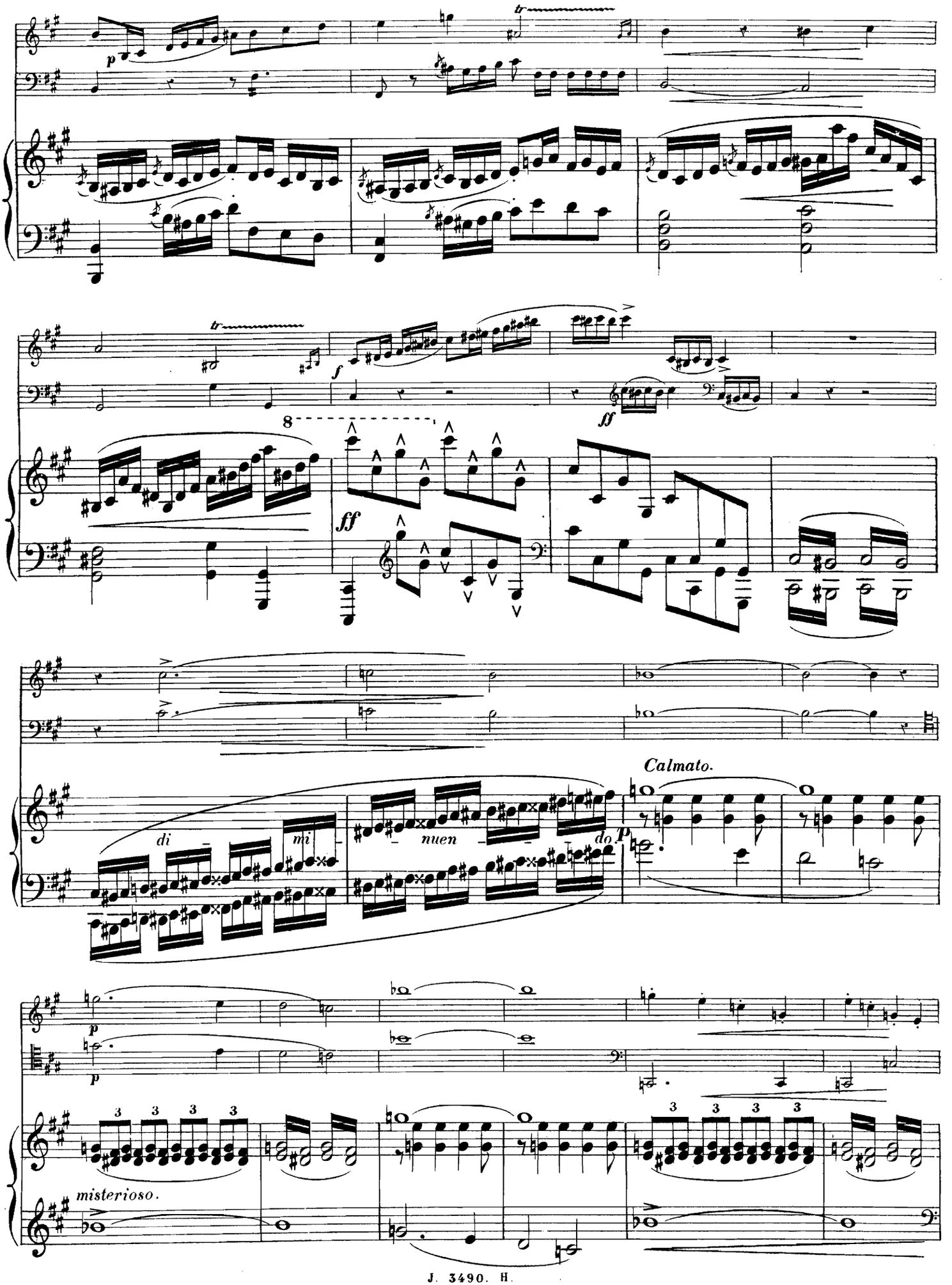
p
tr
f
ff
8
di
mi
nuen
do
p
Calmato.
misterioso.

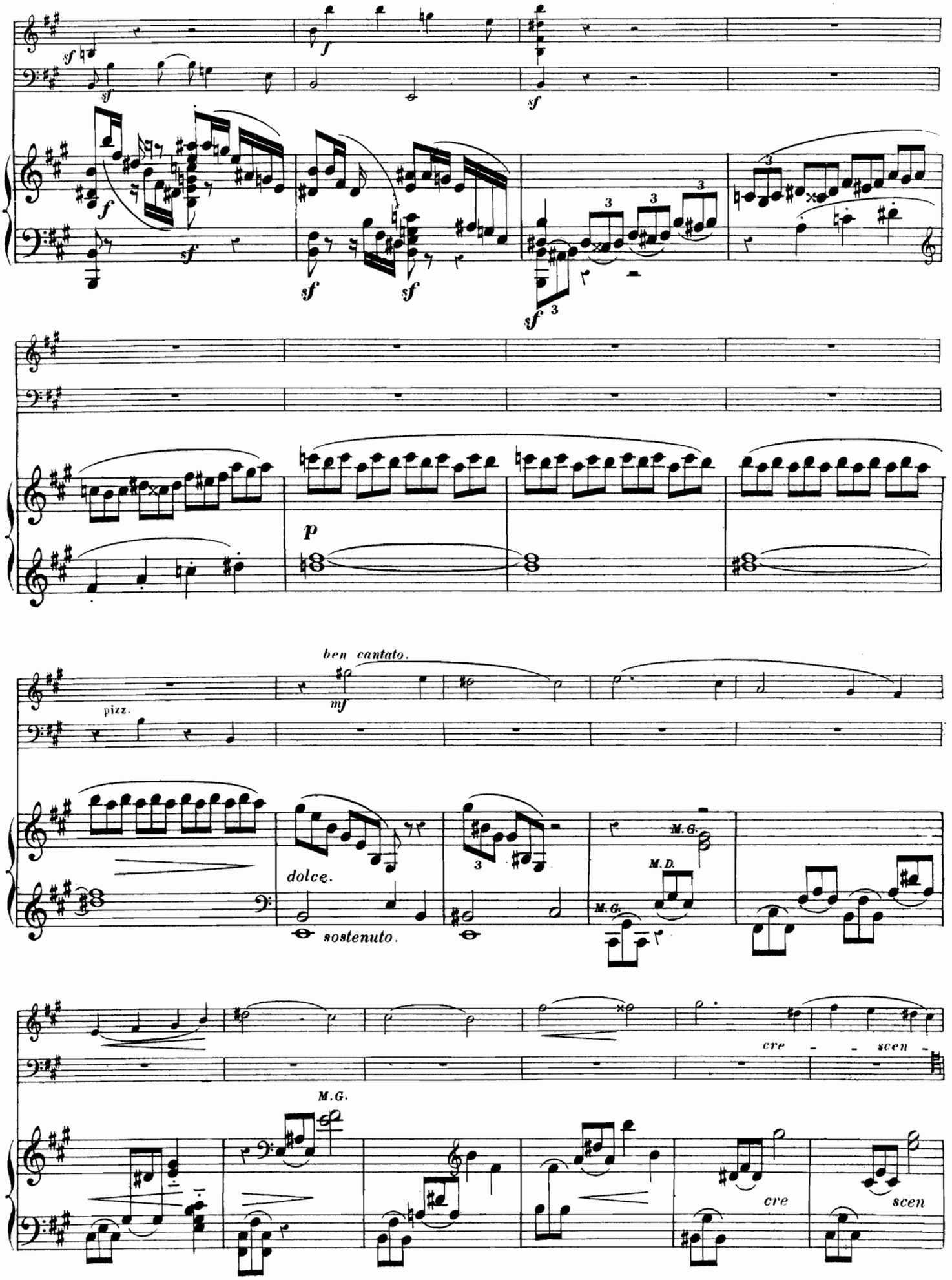
sf
f
p
pizz.
ben cantato.
mf
dolce.
sostenuto.
M.G.
M.D.
cre - - scen -
cre
scen

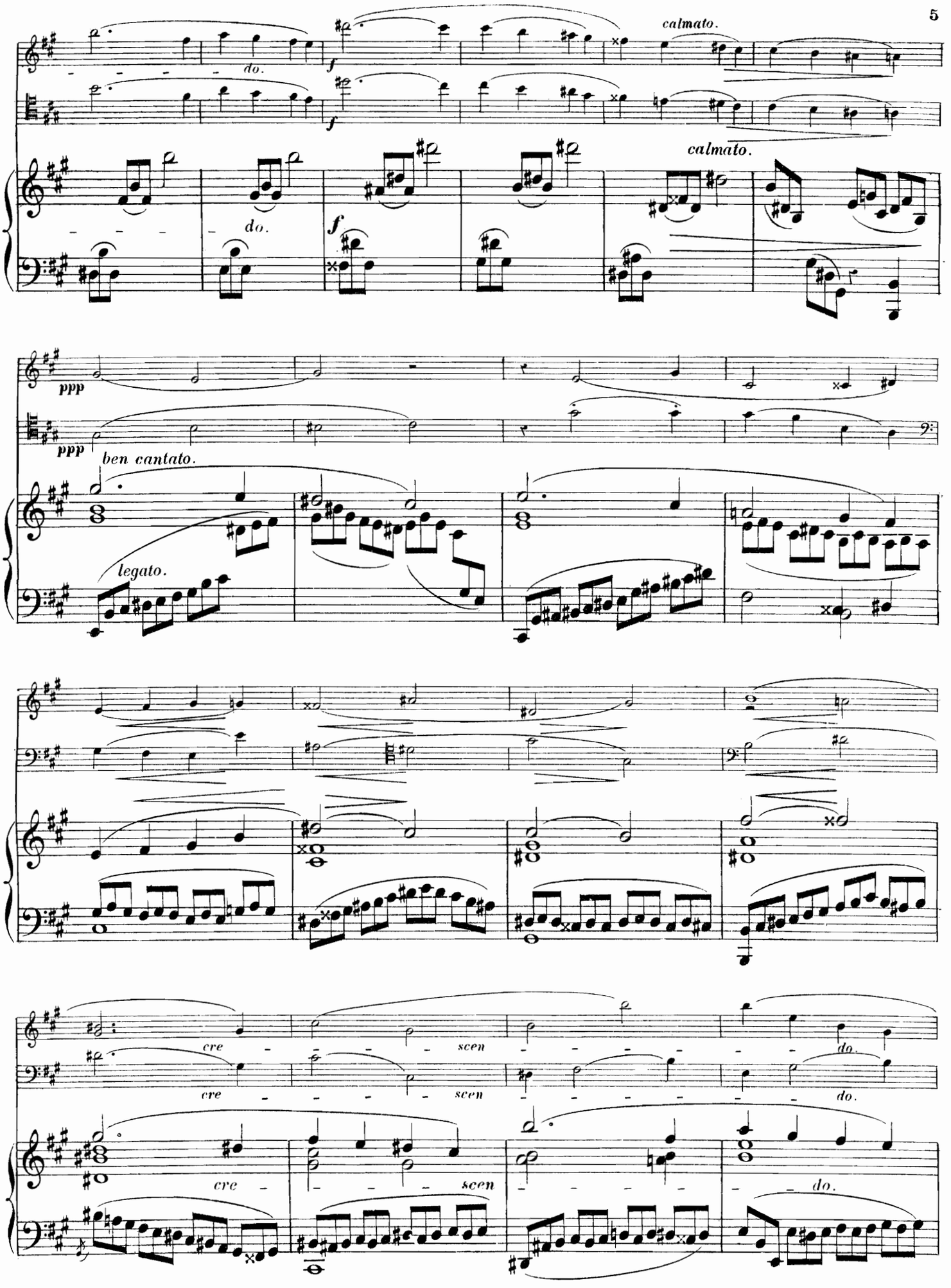
calmato.
do.
f
calmato.
ppp
ben cantato.
legato.
cre
scen
do.

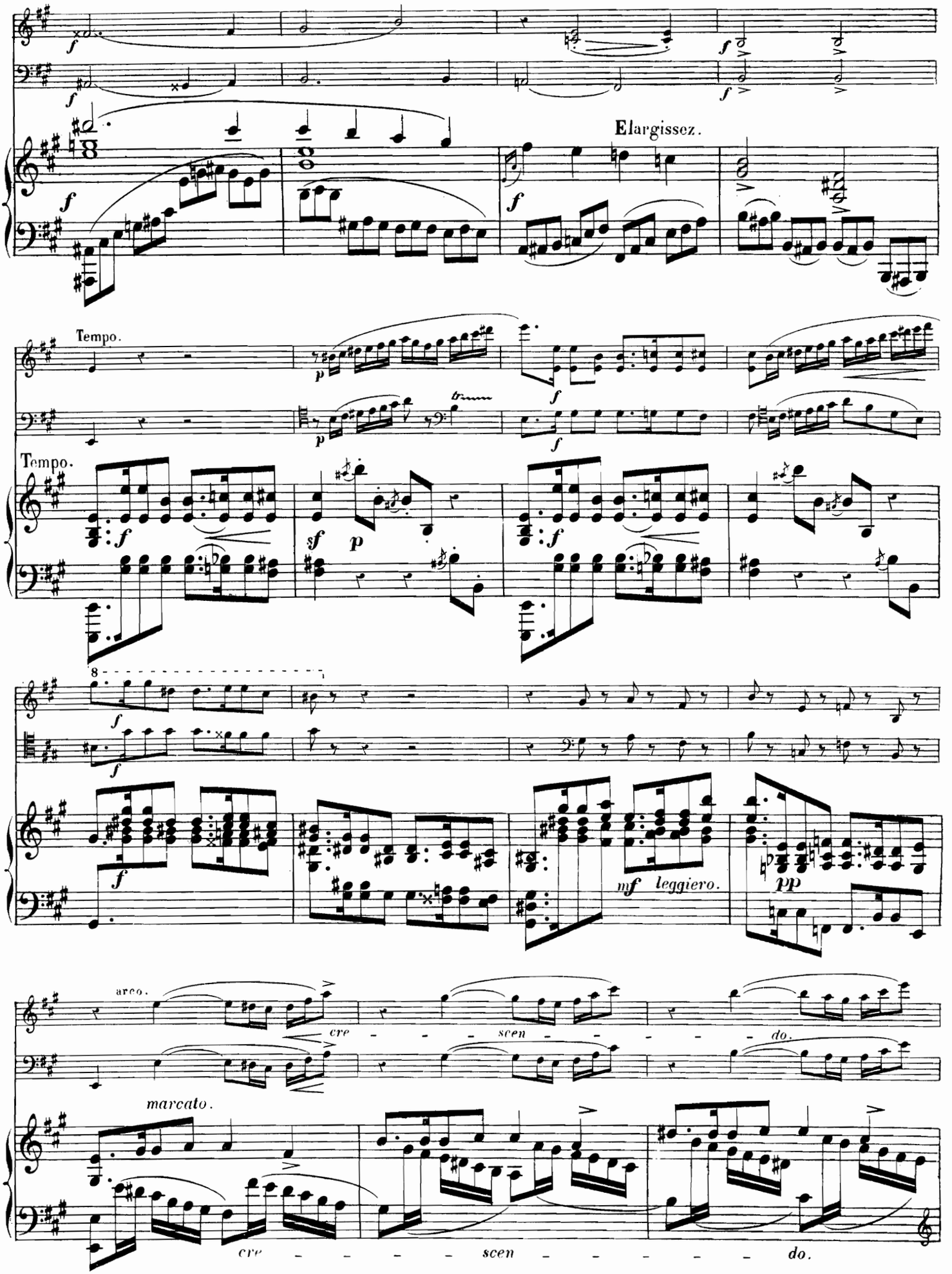
Elargissez.
Tempo.
Tempo.
mf leggiero.
pp
arco.
cre - - - scen - - - do.
marcato.
cre - - - - scen - - - - - do.

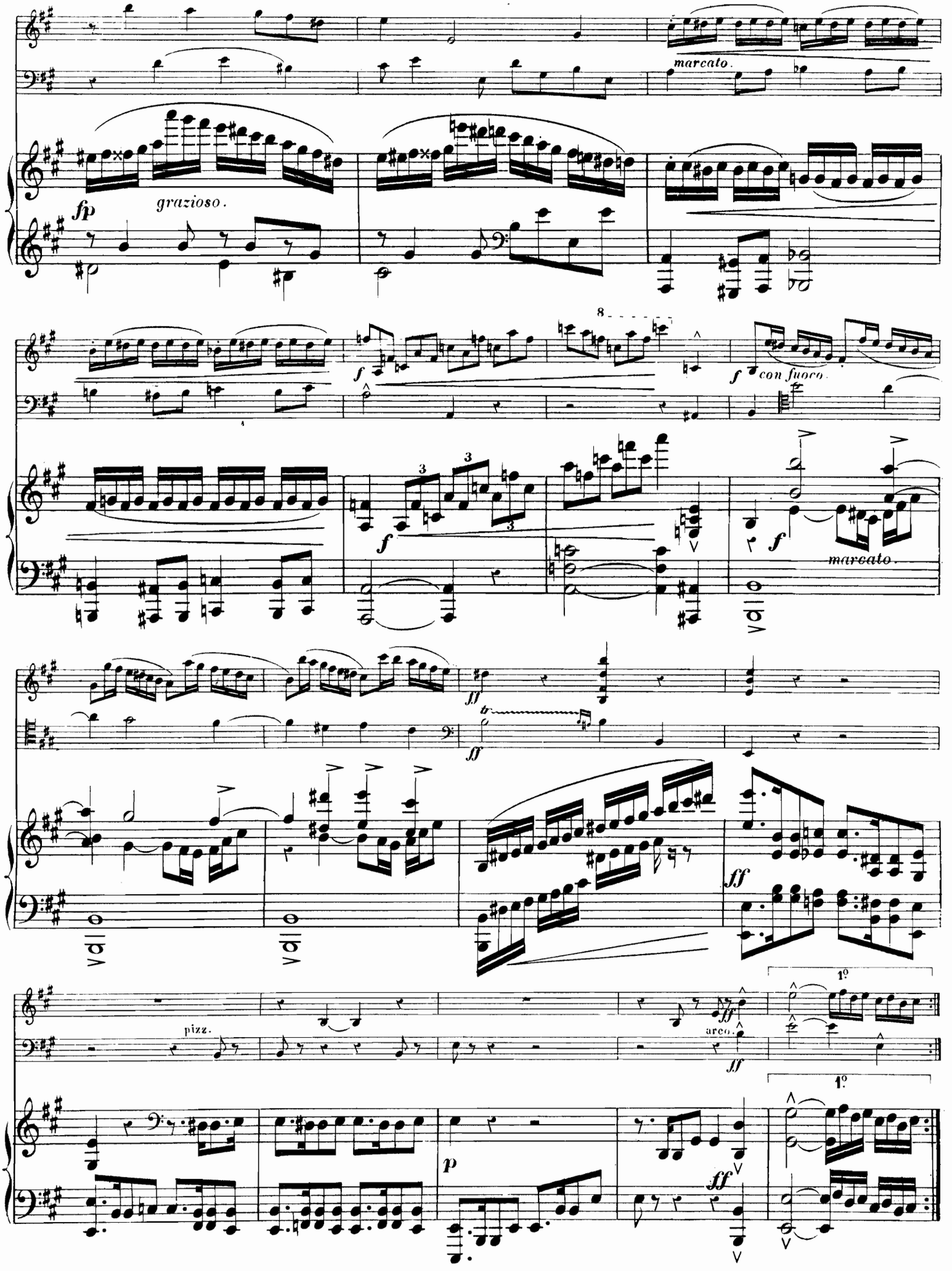
marcato.
fp
grazioso.
f
con fuoco.
marcato.
ff
pizz.
arco.
p
1º

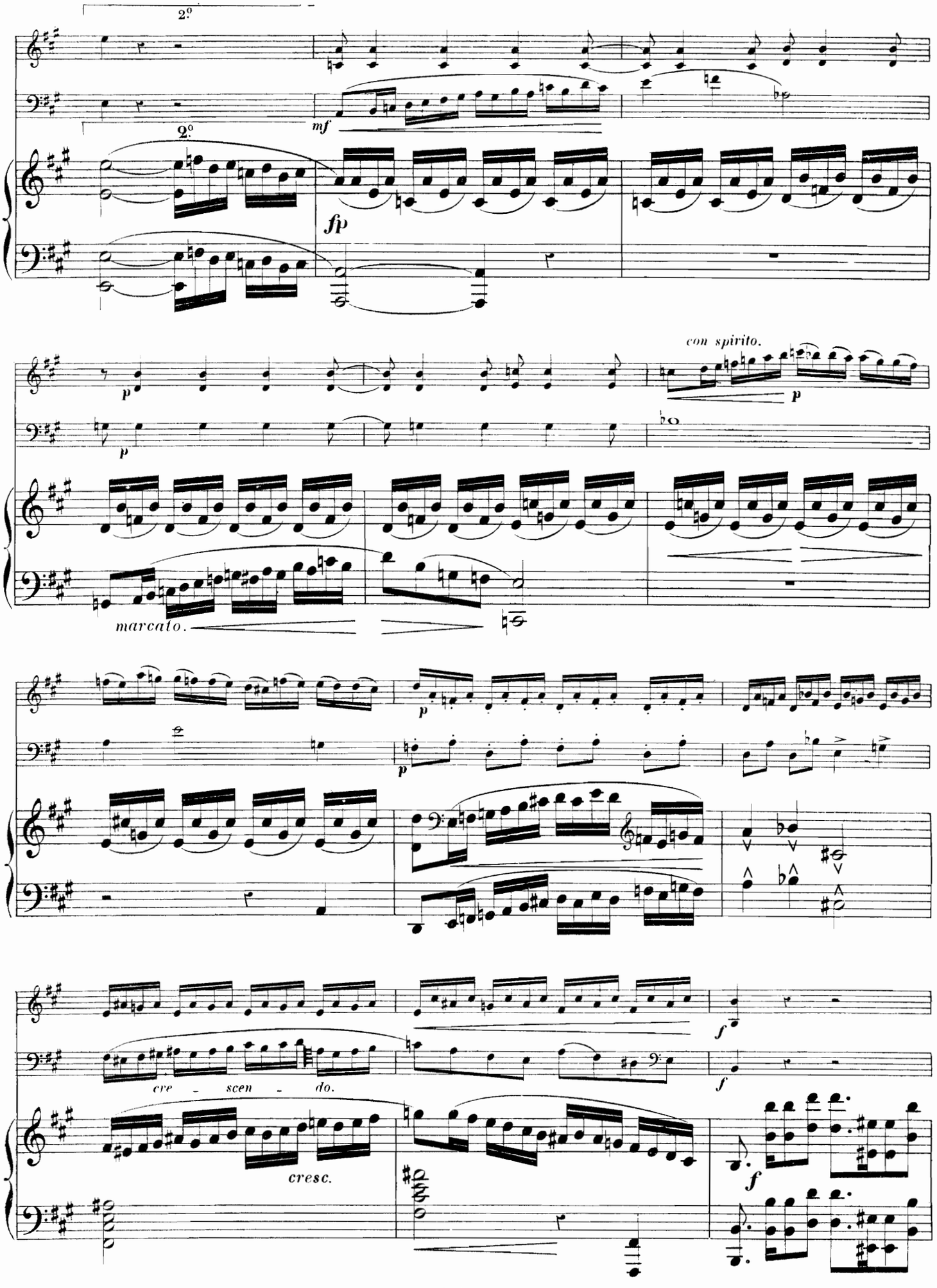
2°
2°
mf
fp
p
p
con spirito.
p
marcato.
p
p
f
cre - scen - do.
f
cresc.
f

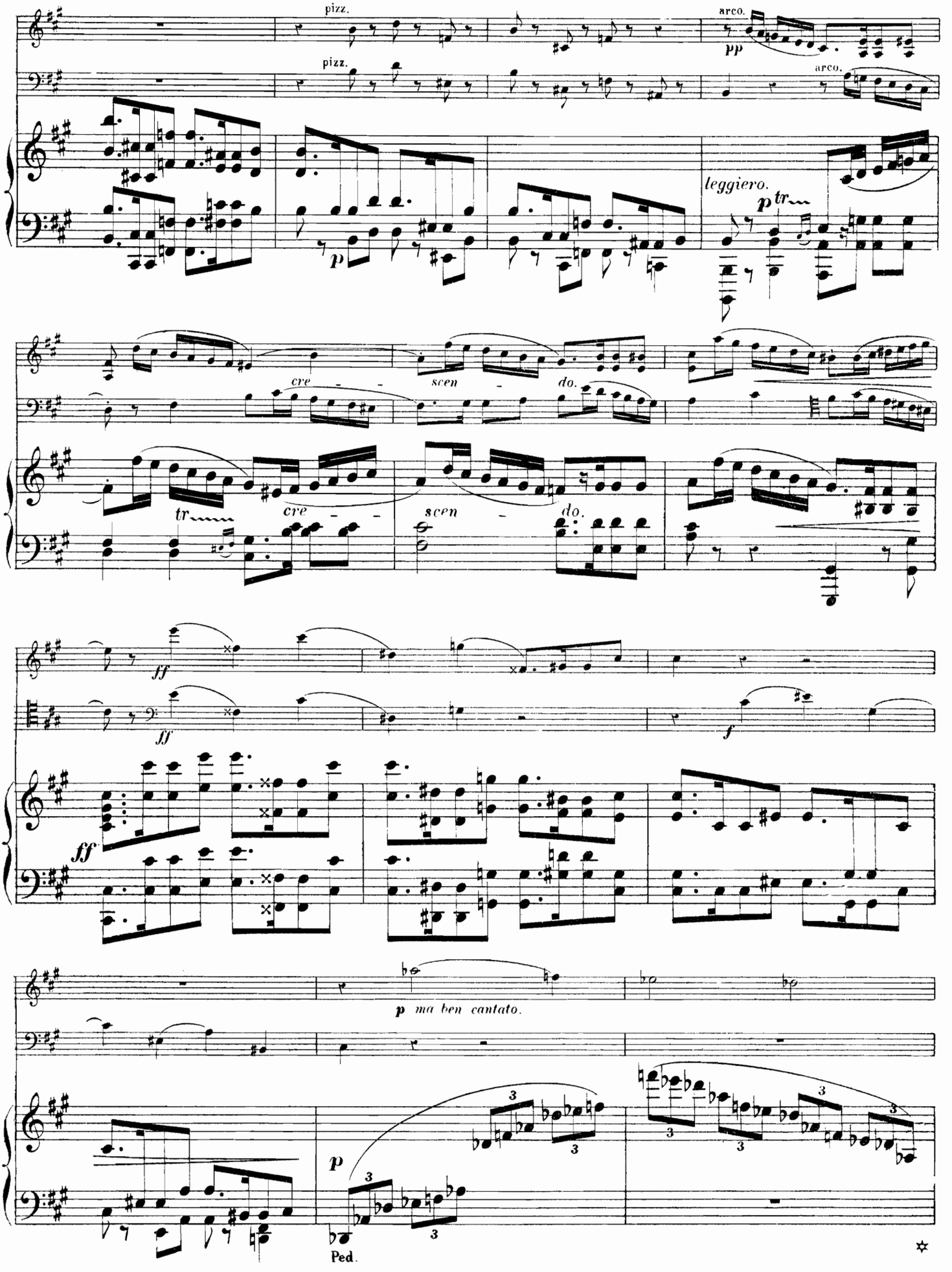
pizz.
pizz.
arco.
pp
arco.
leggiero.
p tr
p
cre - scen - do.
tr
cre - scen - do.
ff
ff
ff
f
p ma ben cantato.
p
3
Ped.

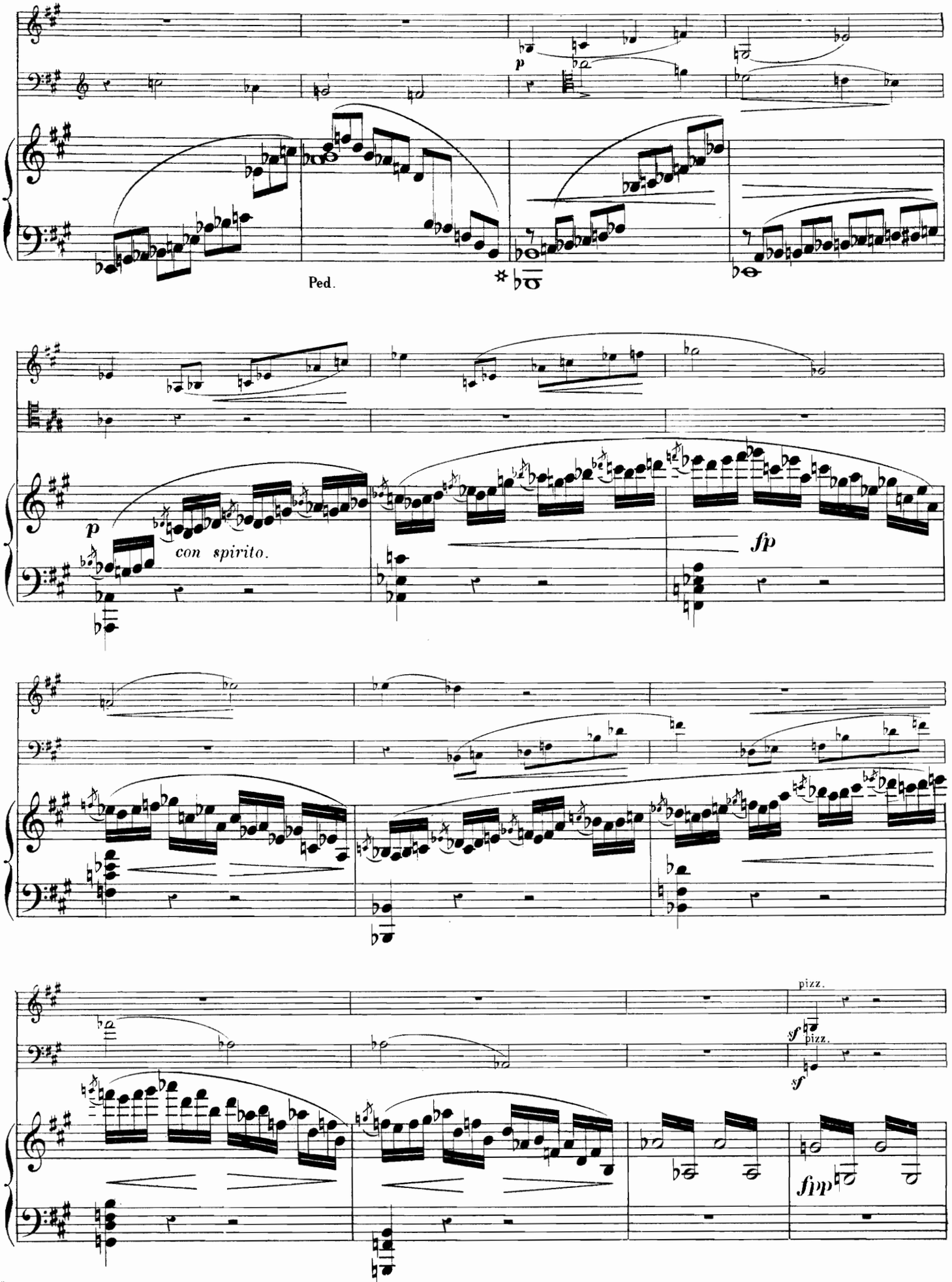
p
Ped.
p
con spirito.
fp
pizz.
sf
pizz.
sf
fpp

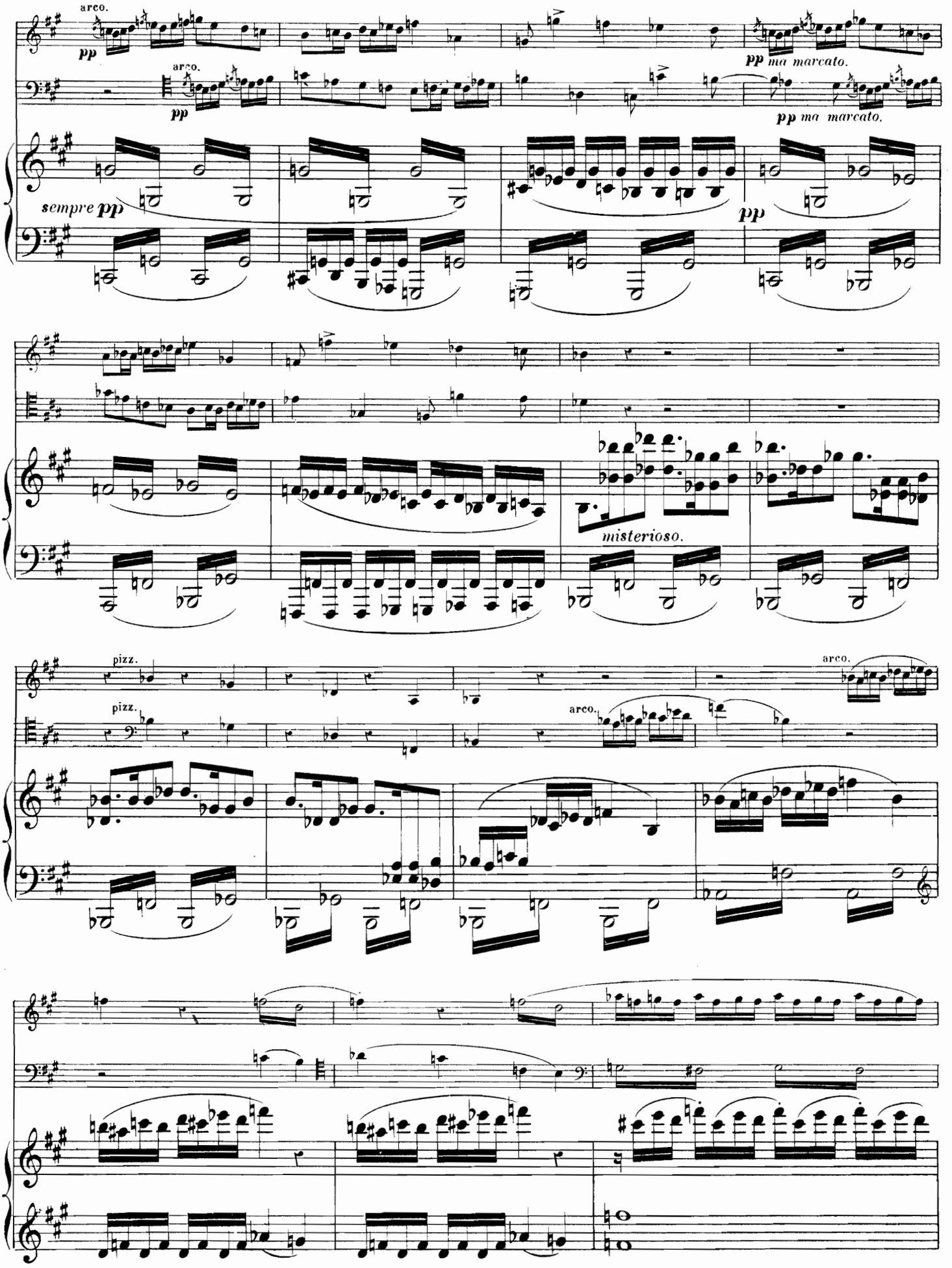
arco.
pp
arco.
pp
pp ma marcato.
pp ma marcato.
sempre pp
pp
misterioso.
pizz.
pizz.
arco.
arco.

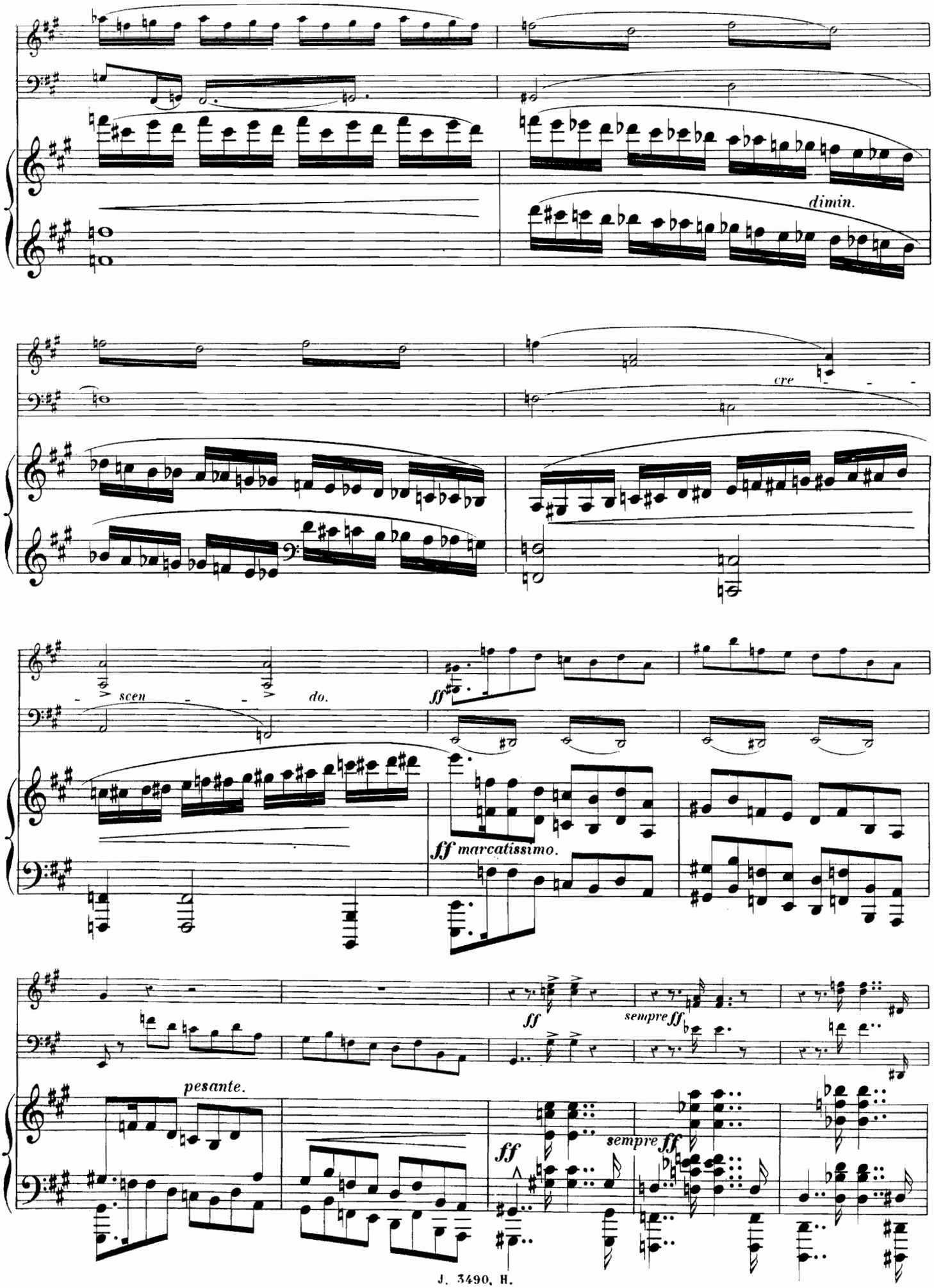
dimin.
cre
scen
do.
ff
ff marcatissimo.
ff
sempre ff
pesante.
ff
sempre ff

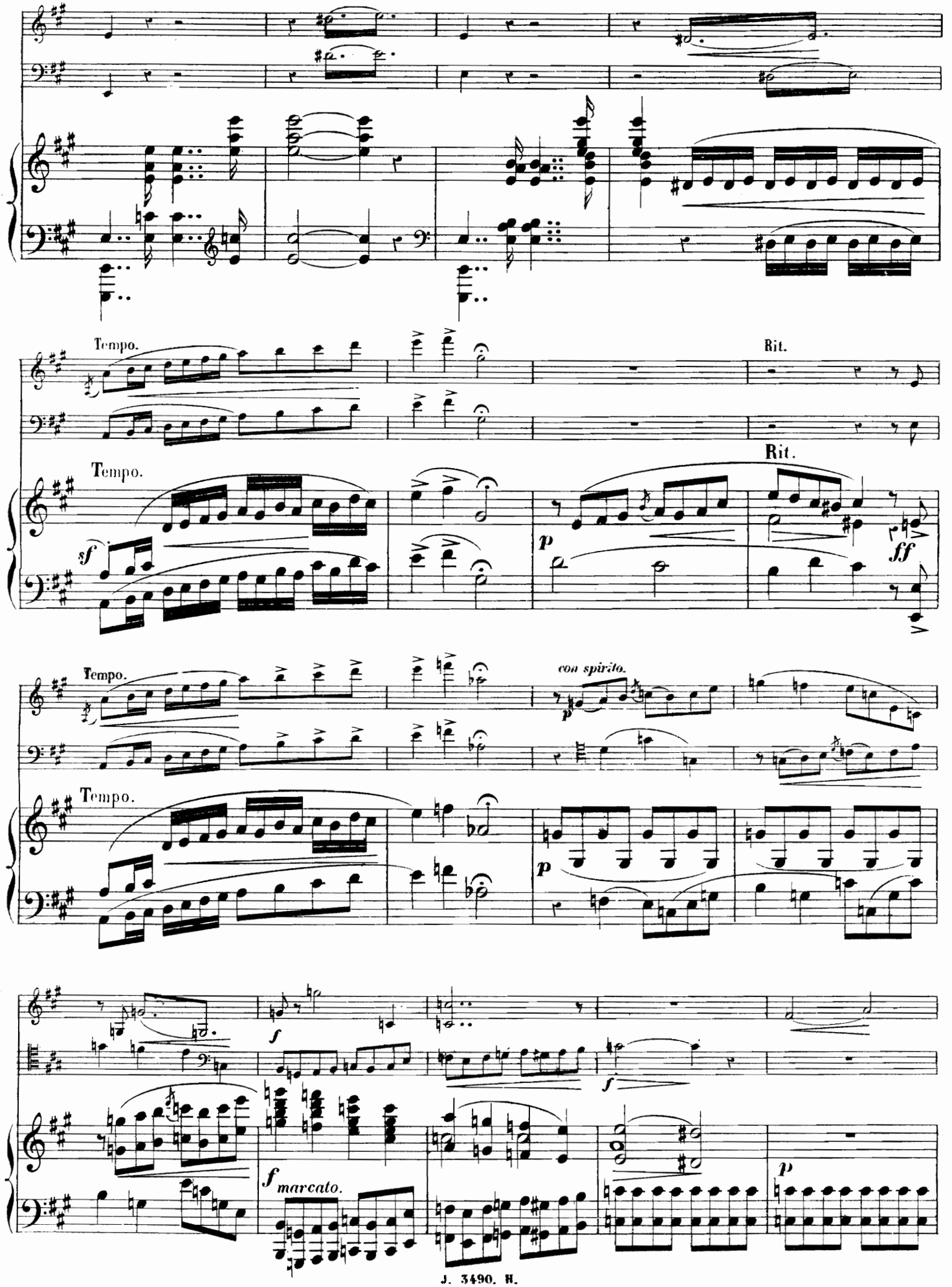
Tempo.
Rit.
Tempo.
Rit.
sf
p
ff
Tempo.
con spirito.
p
Tempo.
p
f
f
f marcato.
p

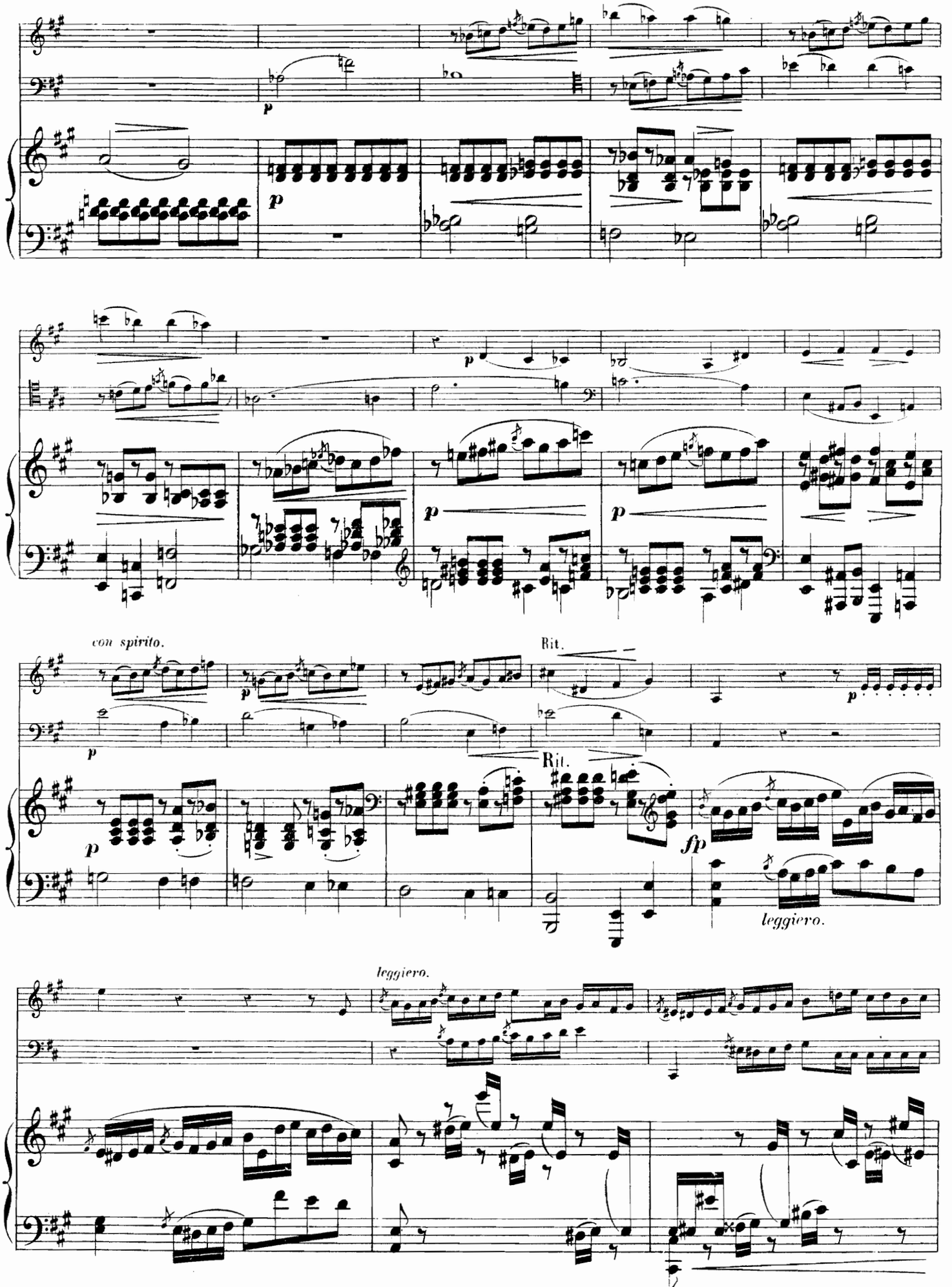
p
p
p
p
p
con spirito.
Rit.
Rit.
p
p
fp
leggiero.
leggiero.

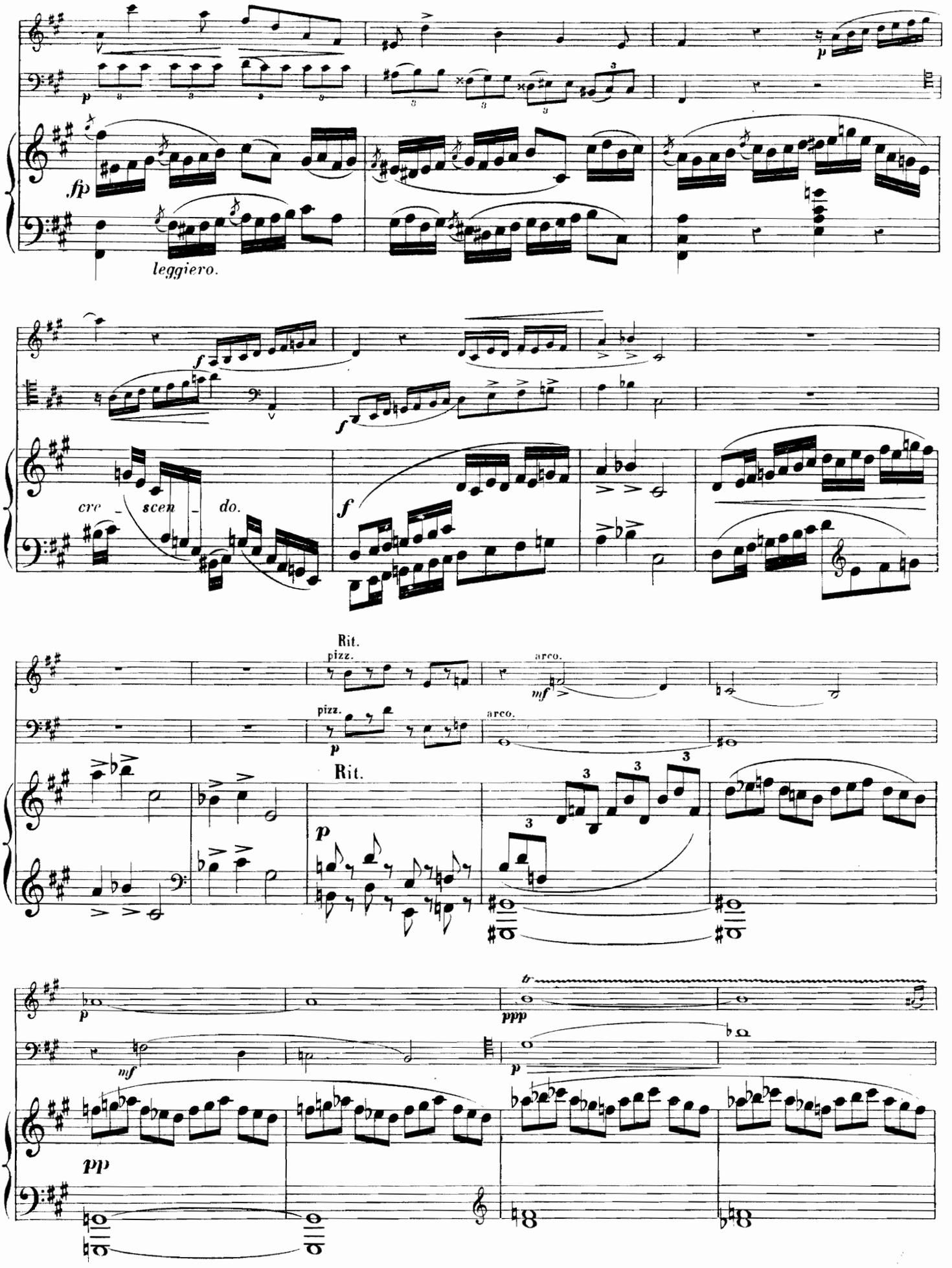
leggiero.
cre - scen - do.
Rit.
pizz.
arco.
Rit.
tr

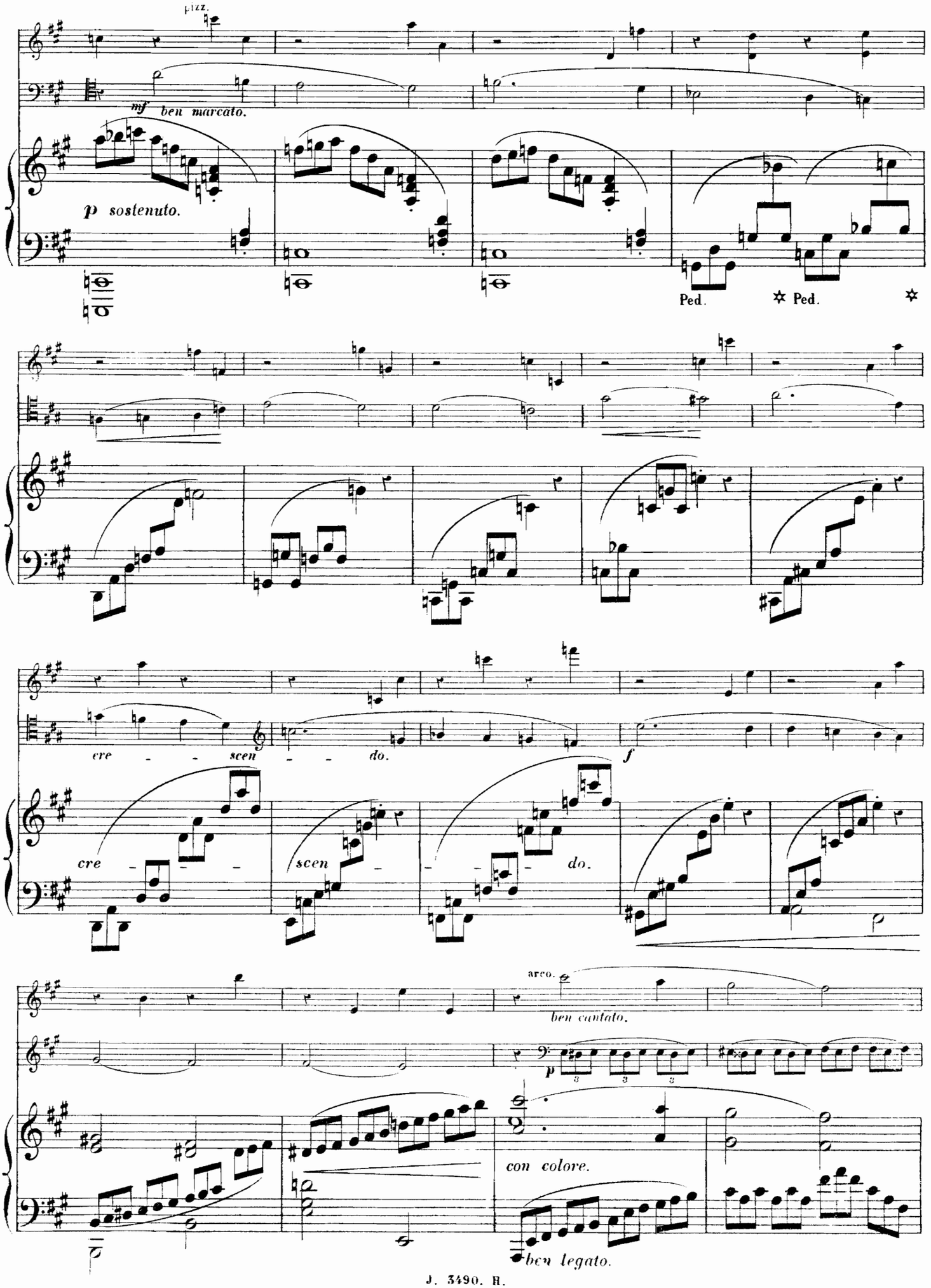
pizz.
mf ben marcato.
p sostenuto.
Ped. ✲ Ped. ✲
cre - - scen - - do.
f
cre - - scen - - do.
arco.
ben cantato.
p
con colore.
ben legato.

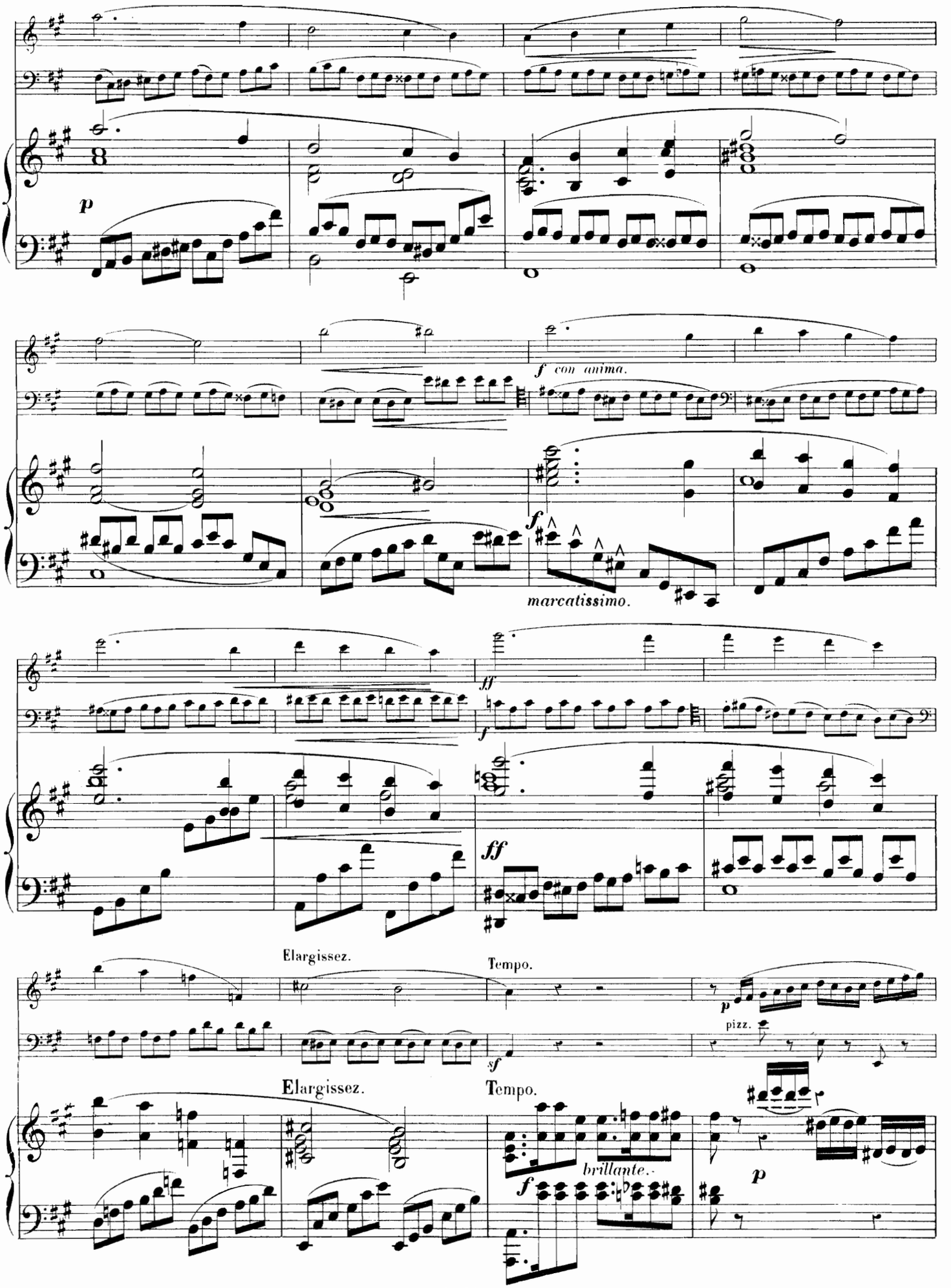
p
f con anima.
f
marcatissimo.
ff
f
ff
Elargissez.
Tempo.
p
pizz.
sf
Elargissez.
Tempo.
brillante.
f
p

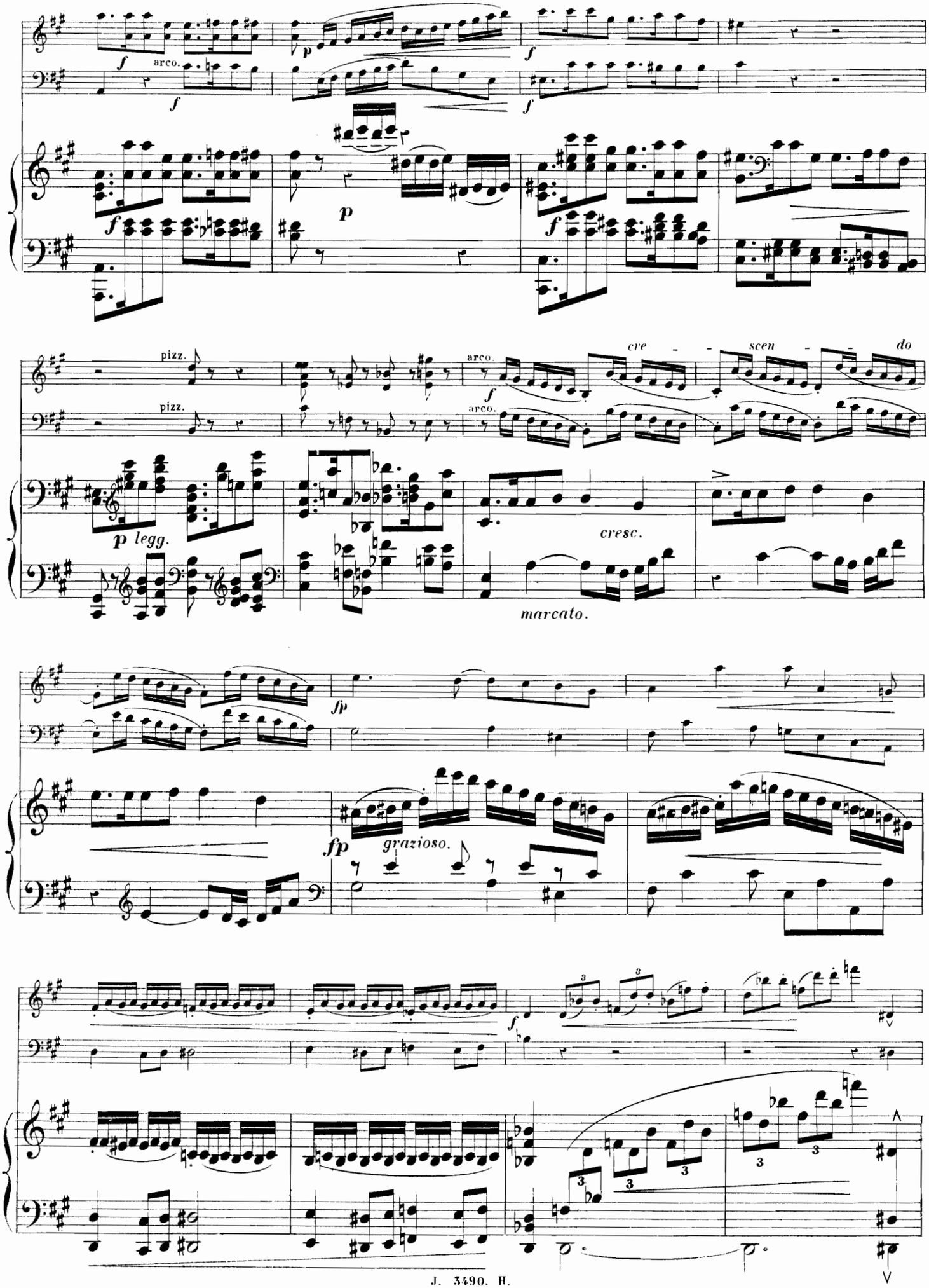
arco.
pizz.
arco.
cre - scen - do
p legg.
cresc.
marcato.
fp
fp grazioso.

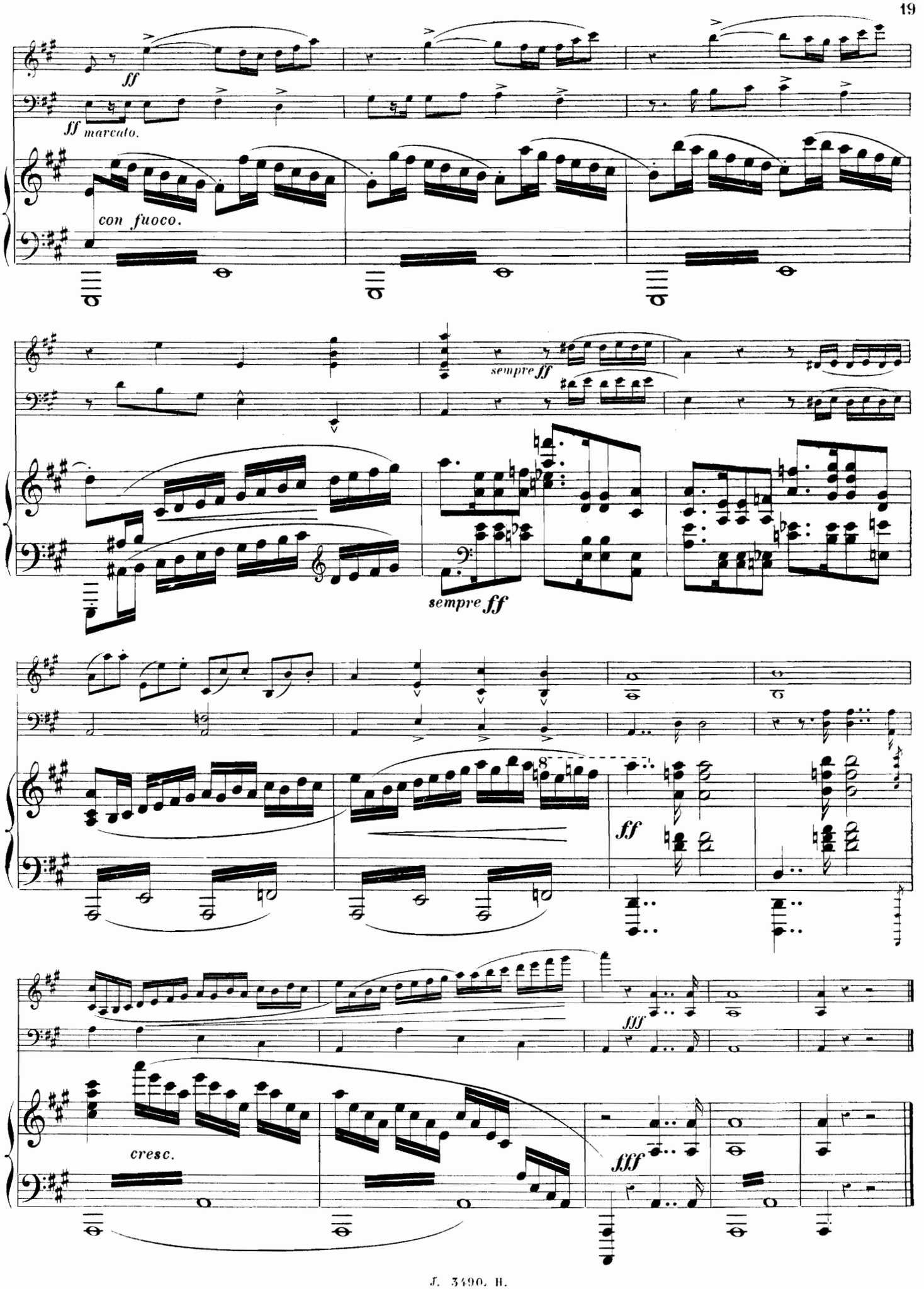
ff
ff marcato.
con fuoco.
sempre ff
sempre ff
ff
fff
cresc.
fff

SCHERZO

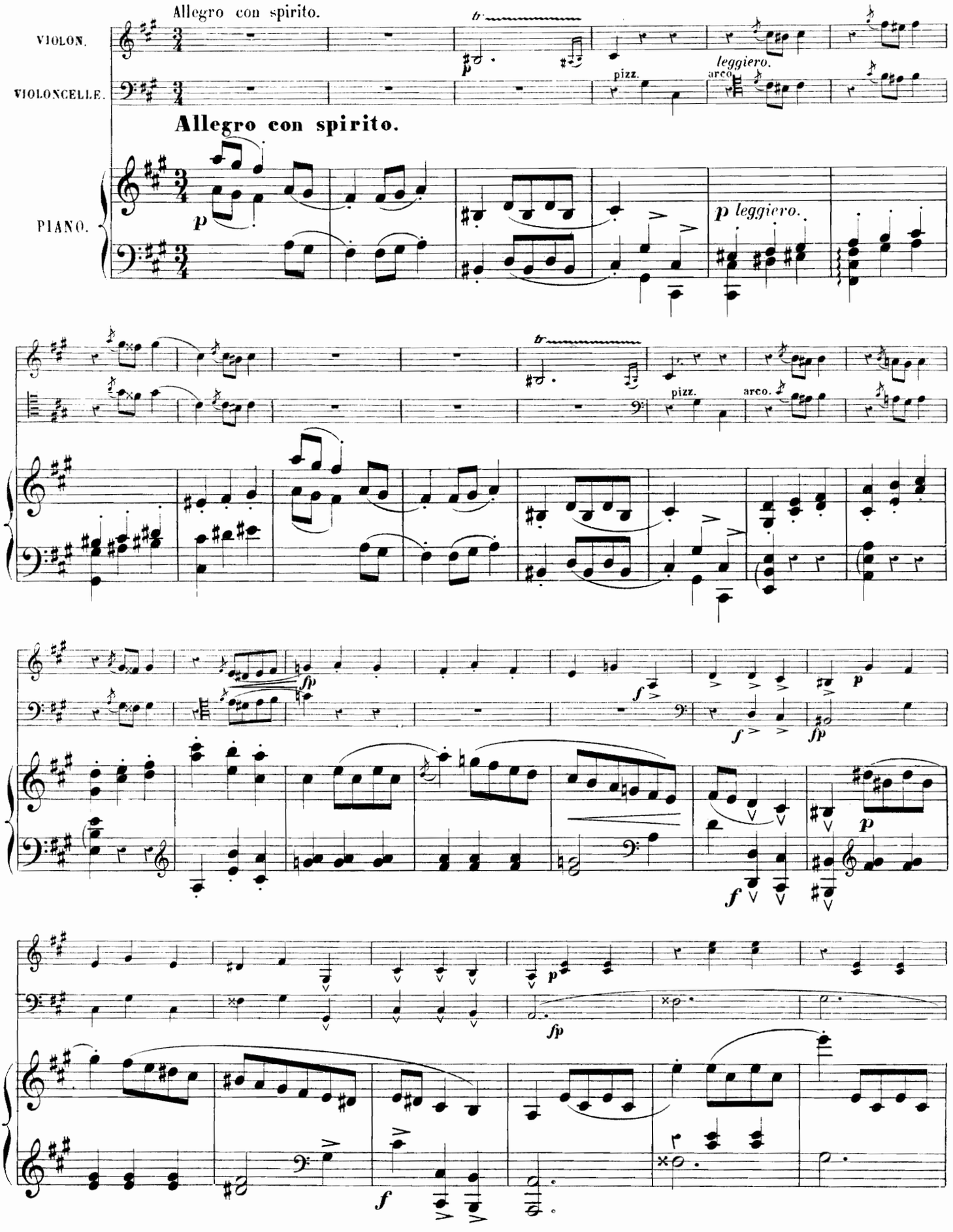
Allegro con spirito.
VIOLON.
VIOLONCELLE.
PIANO.
Allegro con spirito.
p
pizz.
leggiero.
arco.
p leggiero.
fp
f

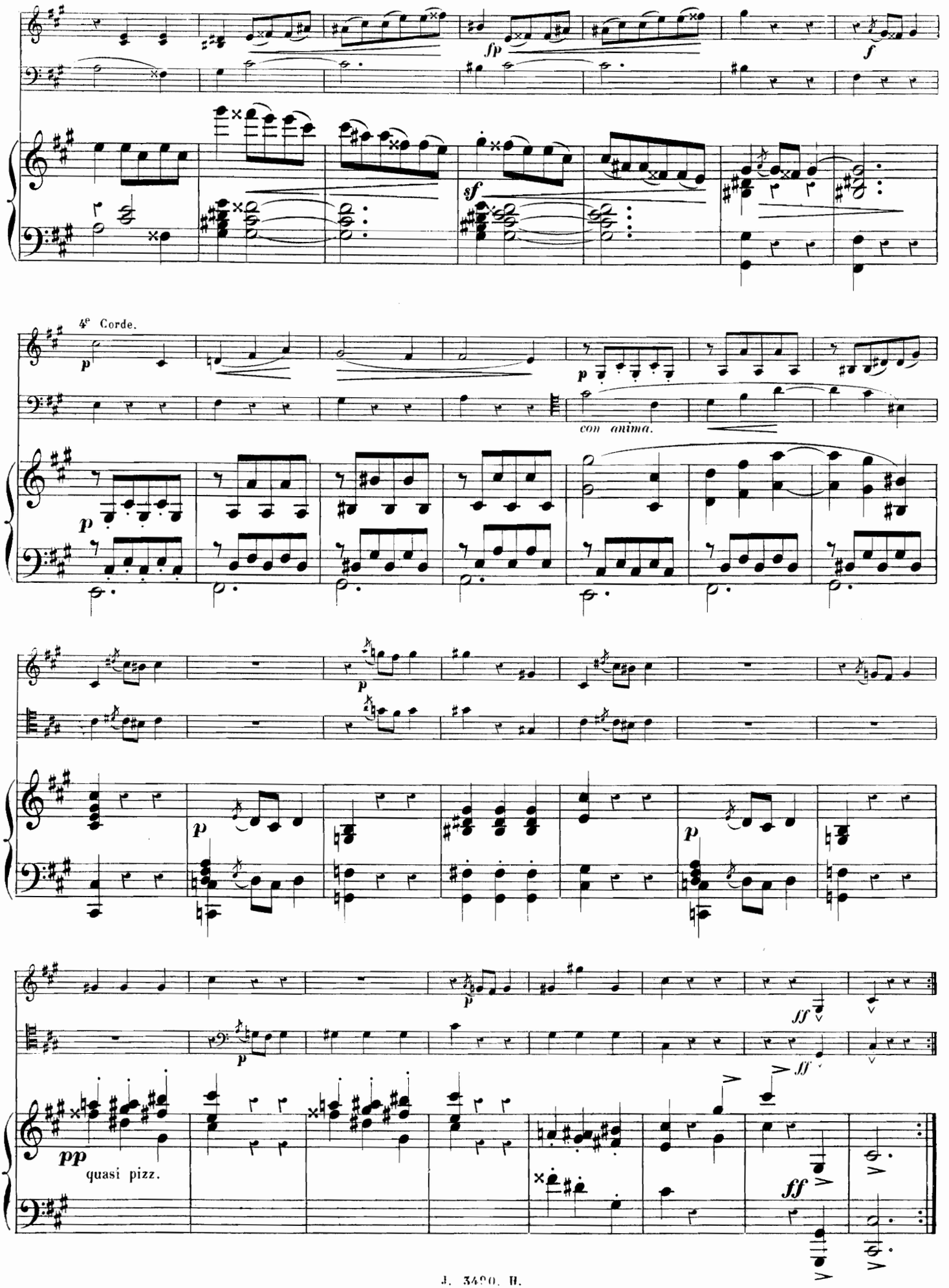
fp
f
sf
4e Corde.
p
con anima.
pp
quasi pizz.
ff

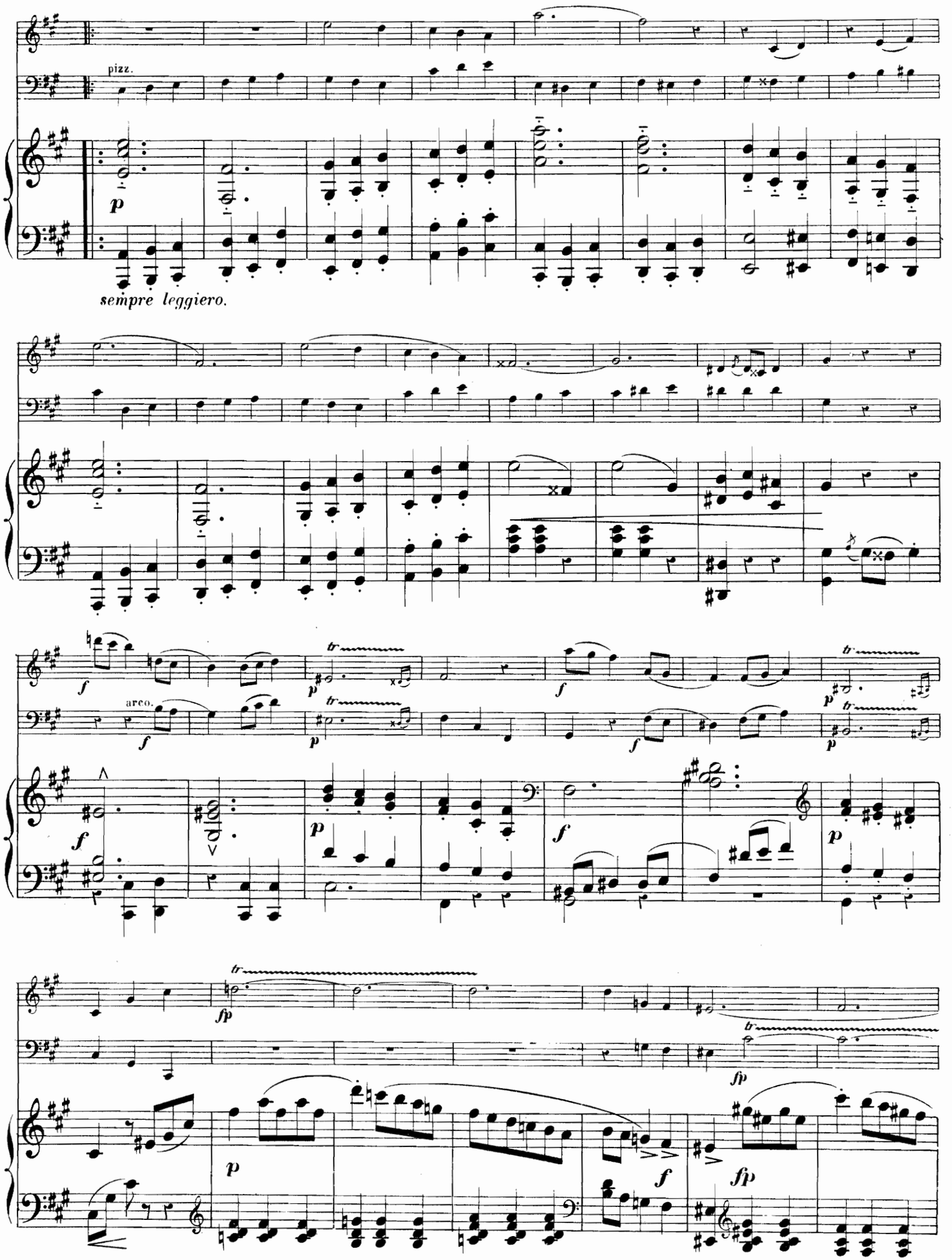
pizz.
p
sempre leggiero.
f
arco.
tr
fp
ff

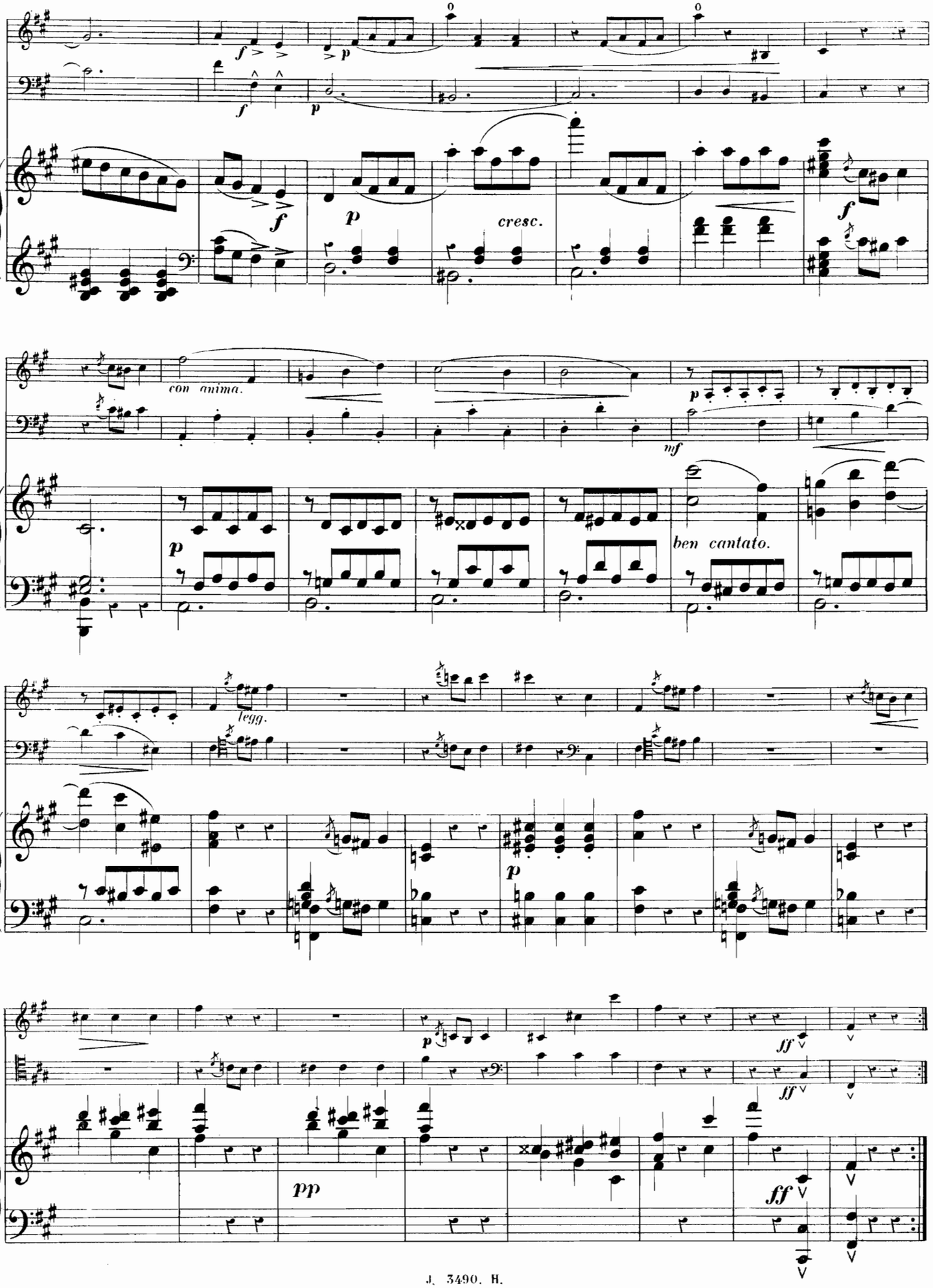
f
p
cresc.
con anima.
mf
ben cantato.
legg.
ff
pp

TRIO.

Poco meno mosso.

pp

pp

Poco meno mosso.

pp

leggiero.

pizz.

tr

1ª

2ª

arco.

1ª

2ª

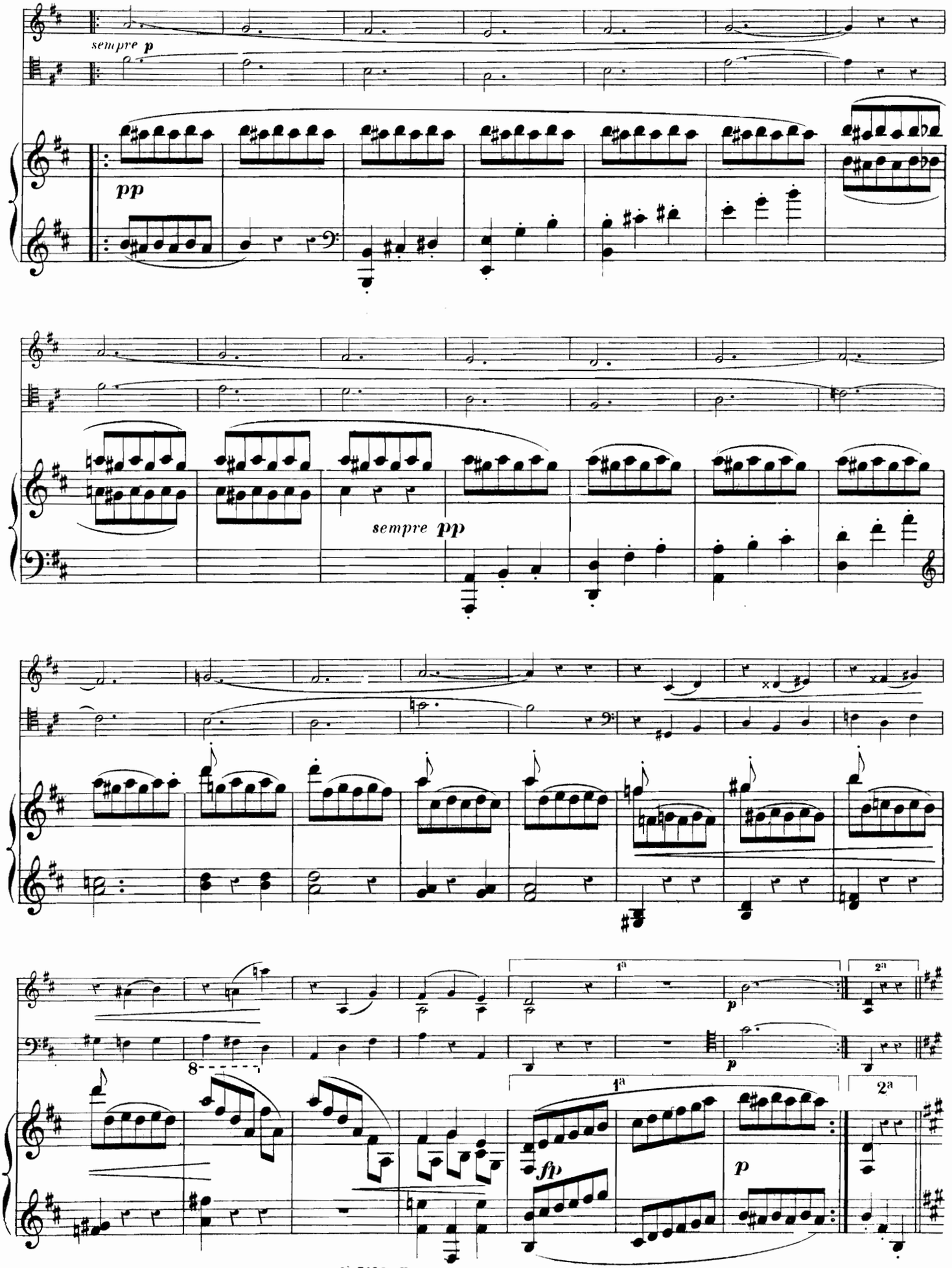
sempre p
pp
sempre pp
1a
2a
p
1a
2a
fp
p

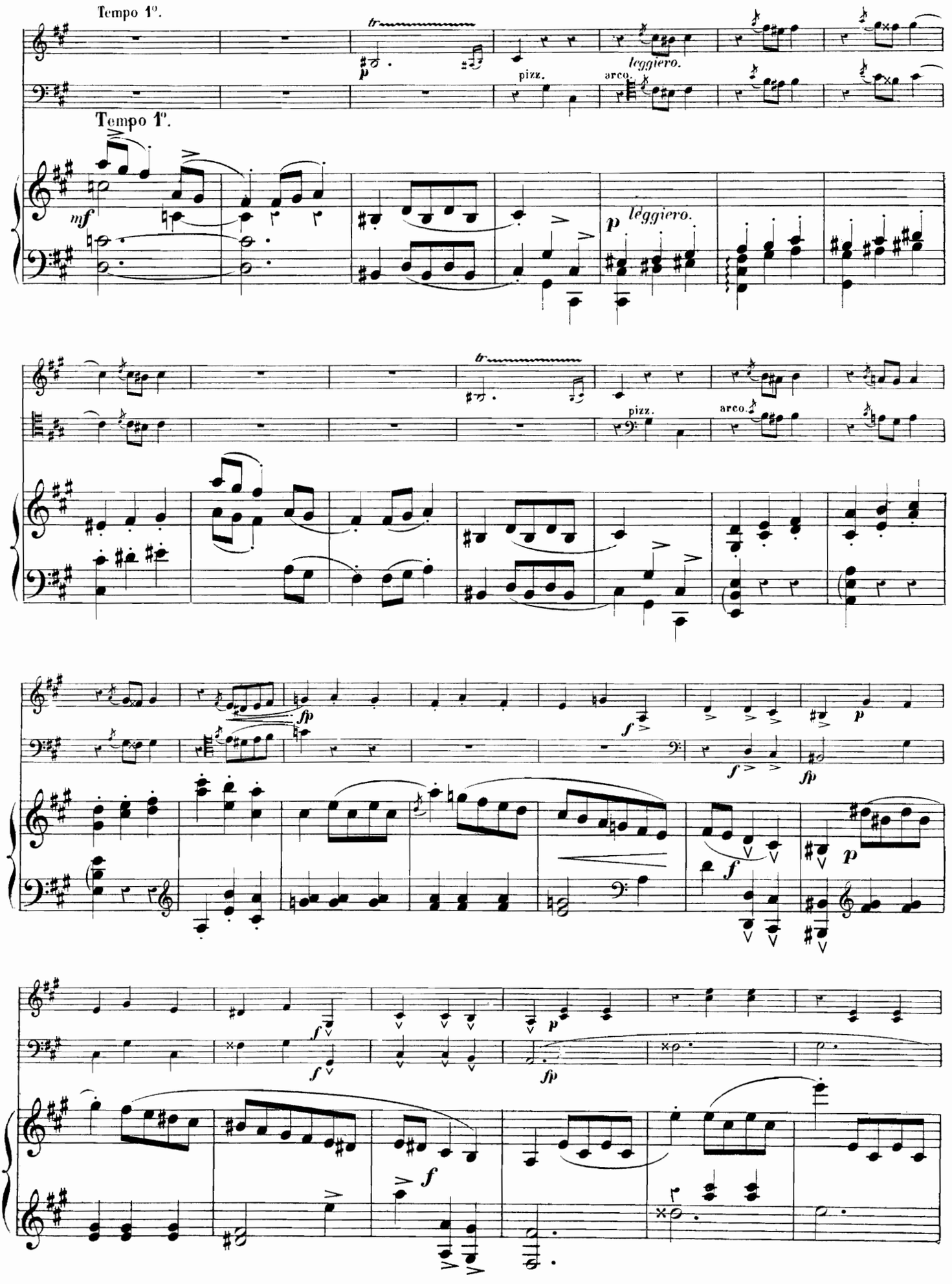
Tempo 1°.
tr
p
pizz.
arco.
leggiero.
Tempo 1°.
mf
p
leggiero.
tr
pizz.
arco.
fp
f
p
f
fp
f
p
f
p
fp
f
f
f

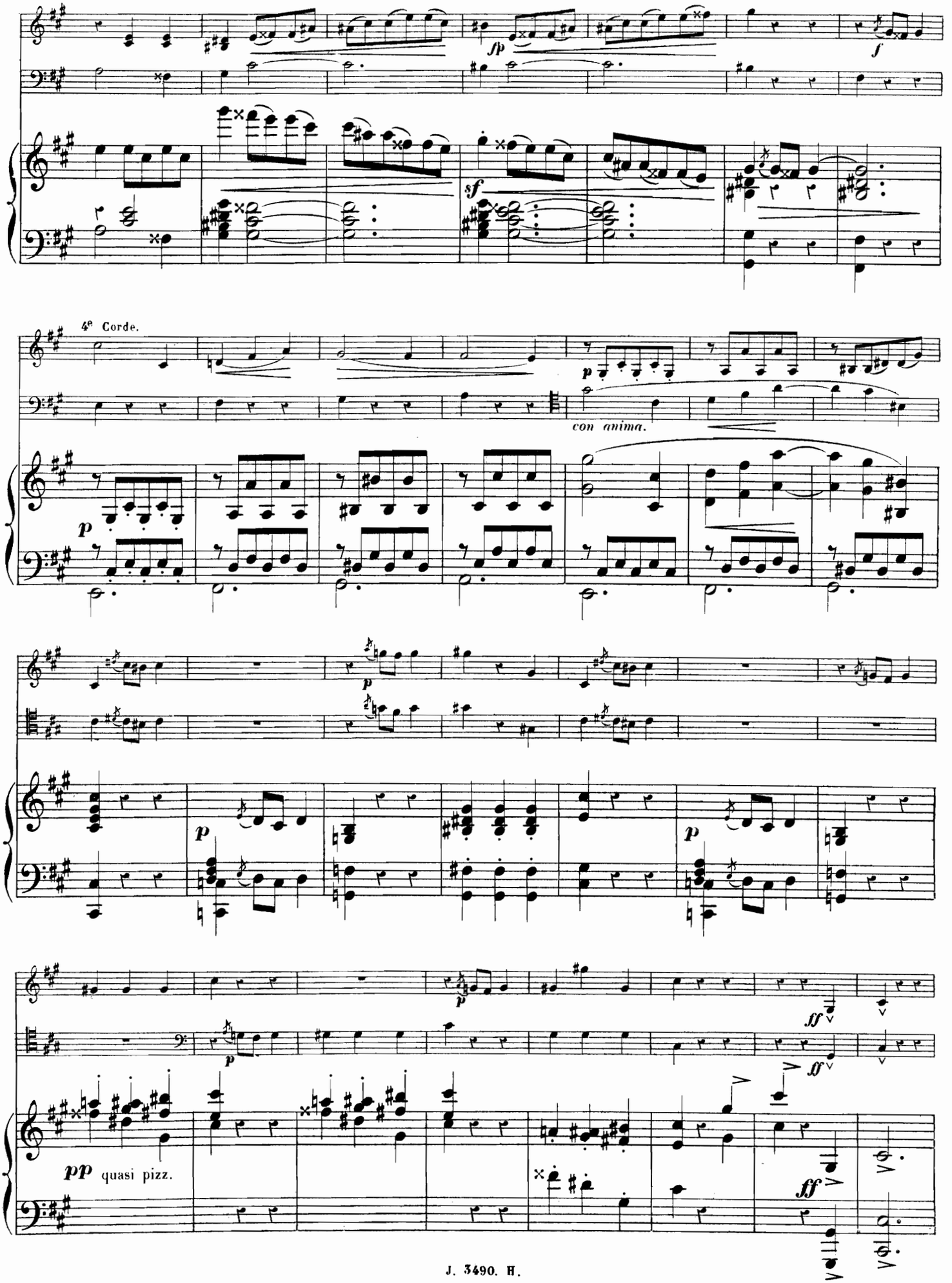
4e Corde.
con anima.
quasi pizz.

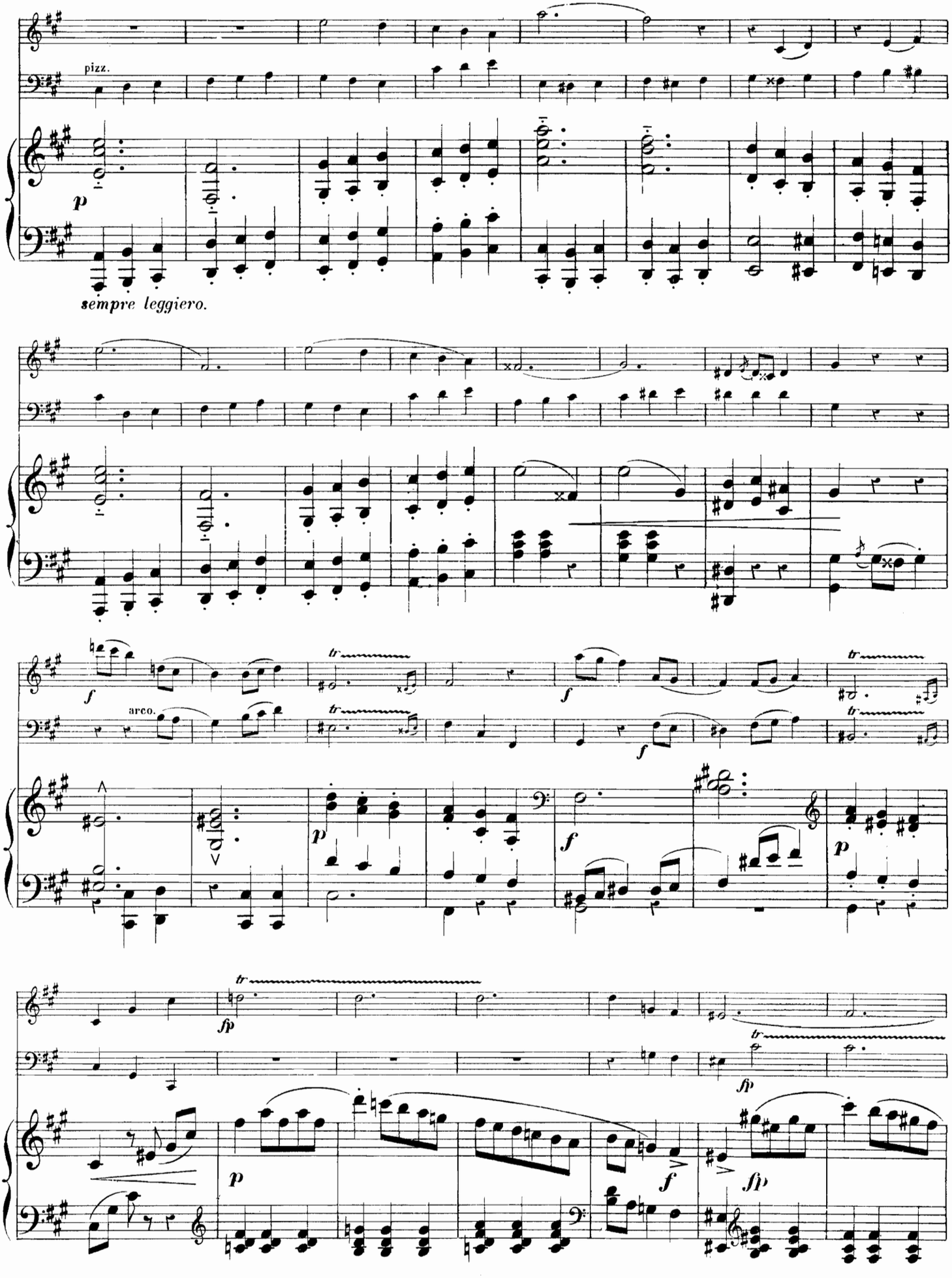
pizz.
p
sempre leggiero.
f
arco.
tr
p
f
fp

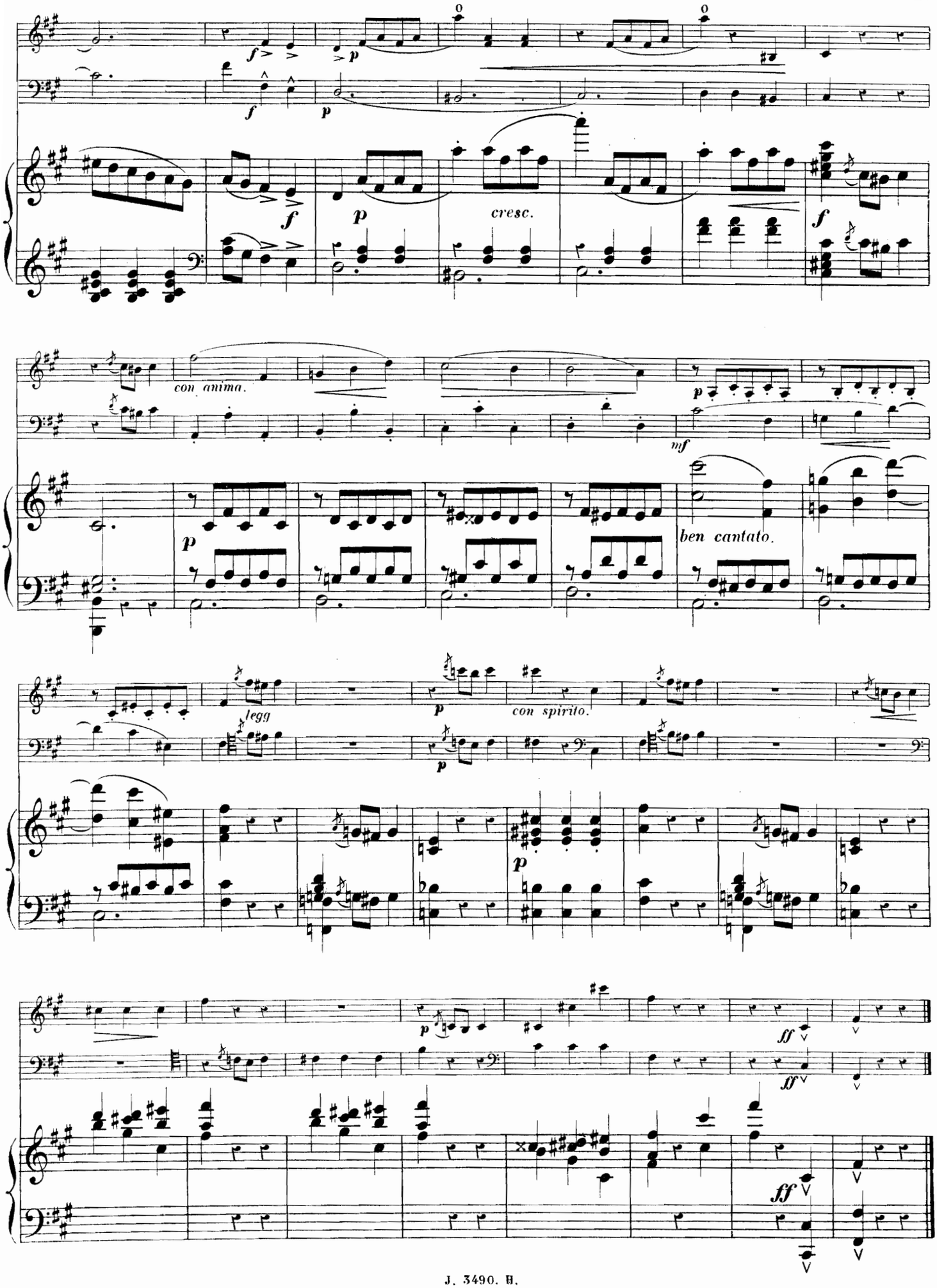
cresc.
con anima.
ben cantato.
legg
con spirito.

ADAGIO

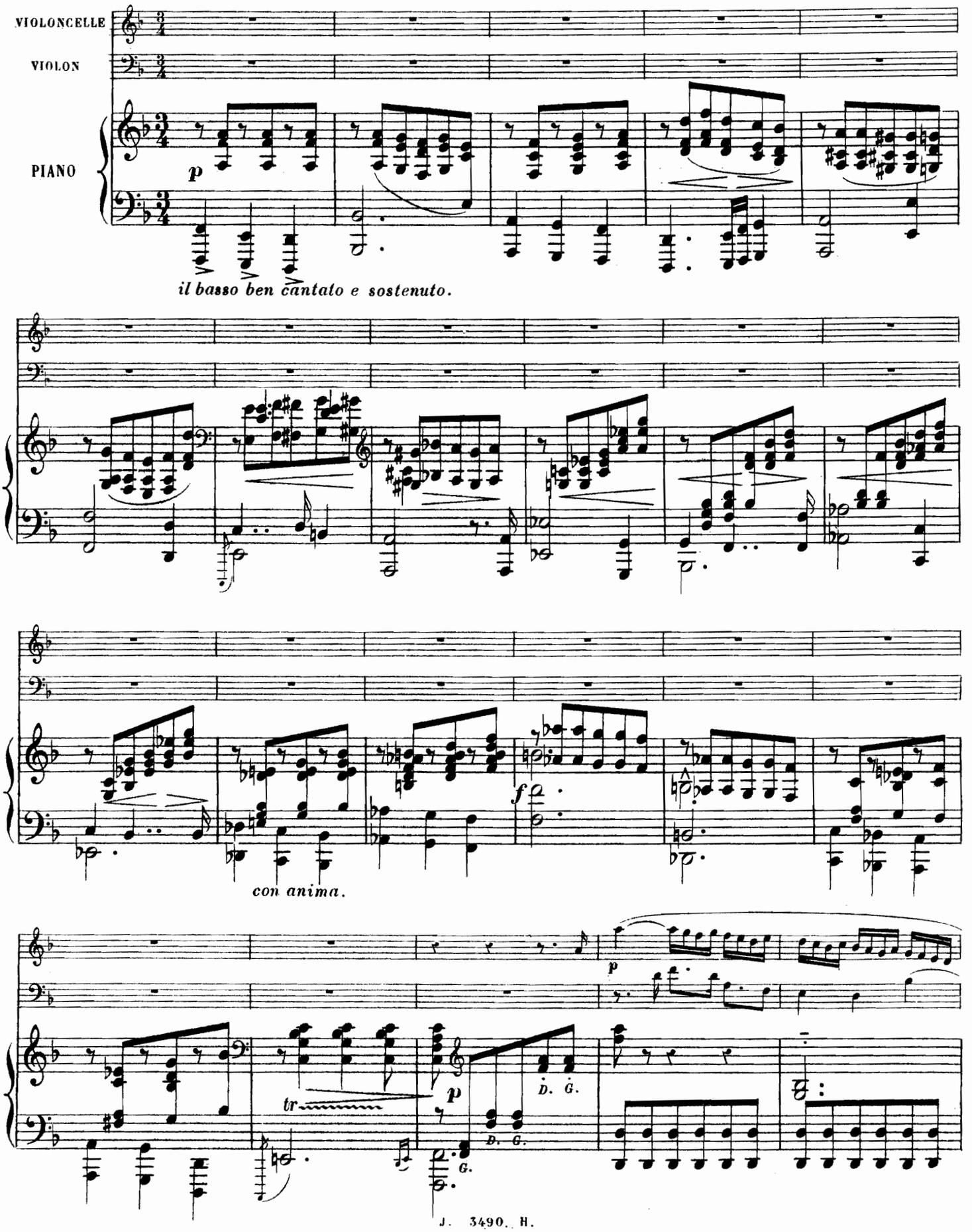
VIOLONCELLE
VIOLON
PIANO
p
il basso ben cantato e sostenuto.
con anima.
f
p
tr
p
D. G.
D. G.
G.

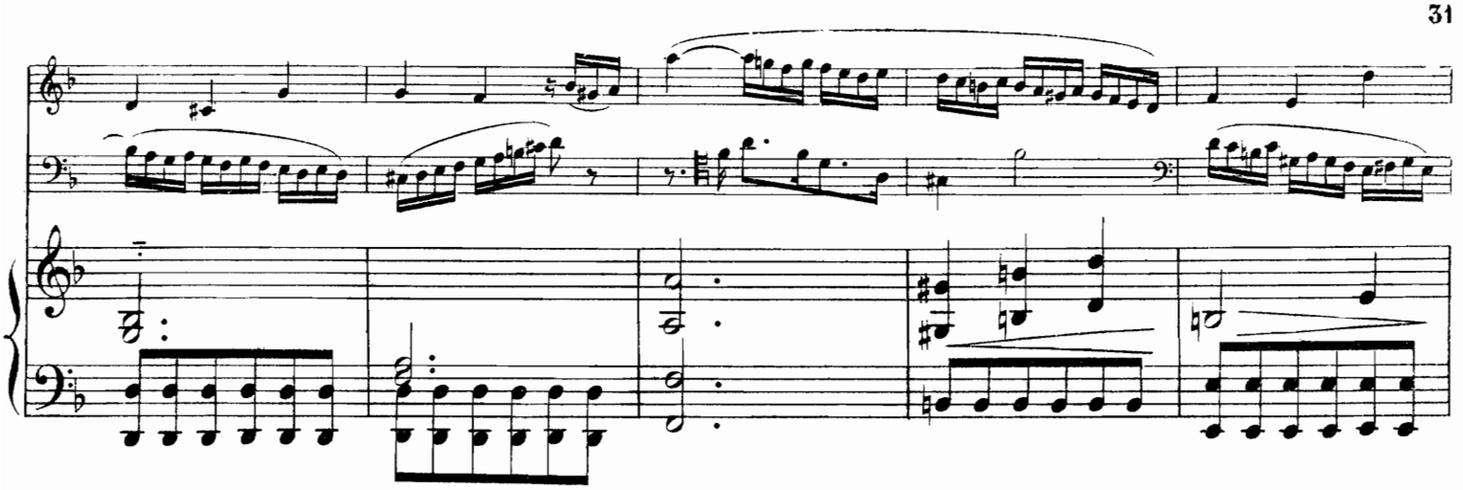

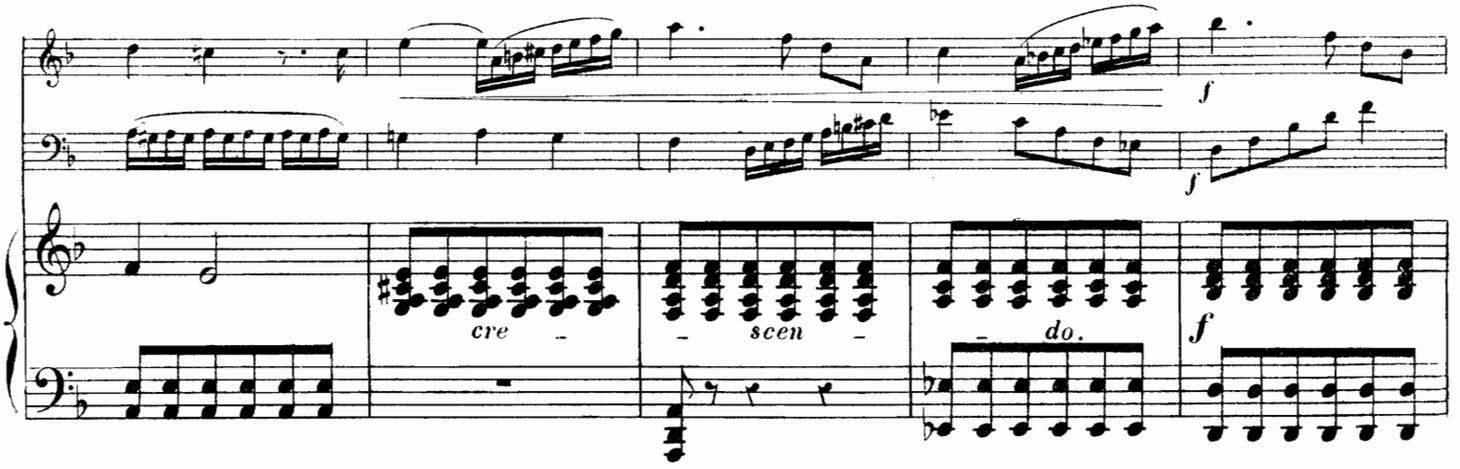

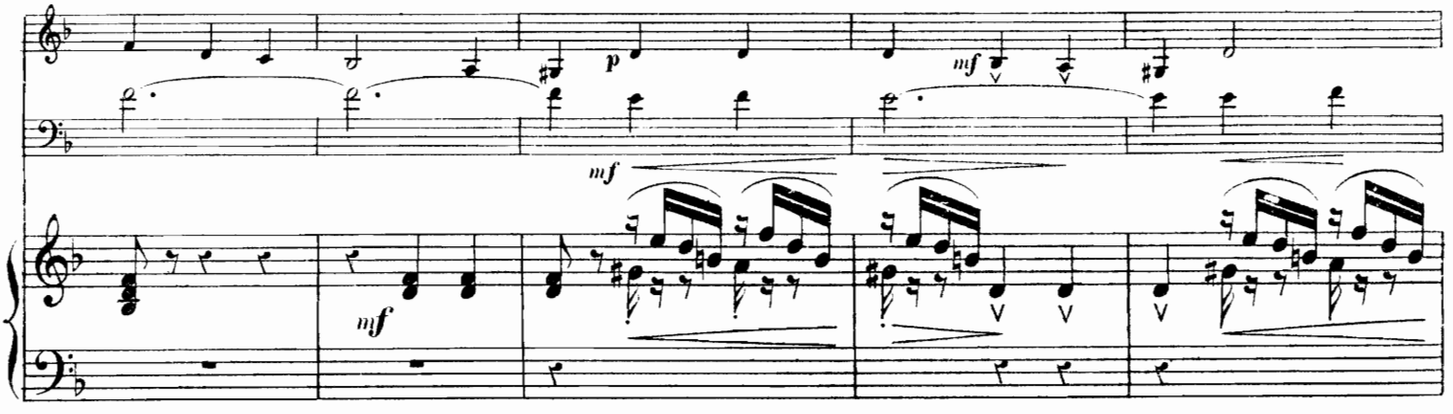

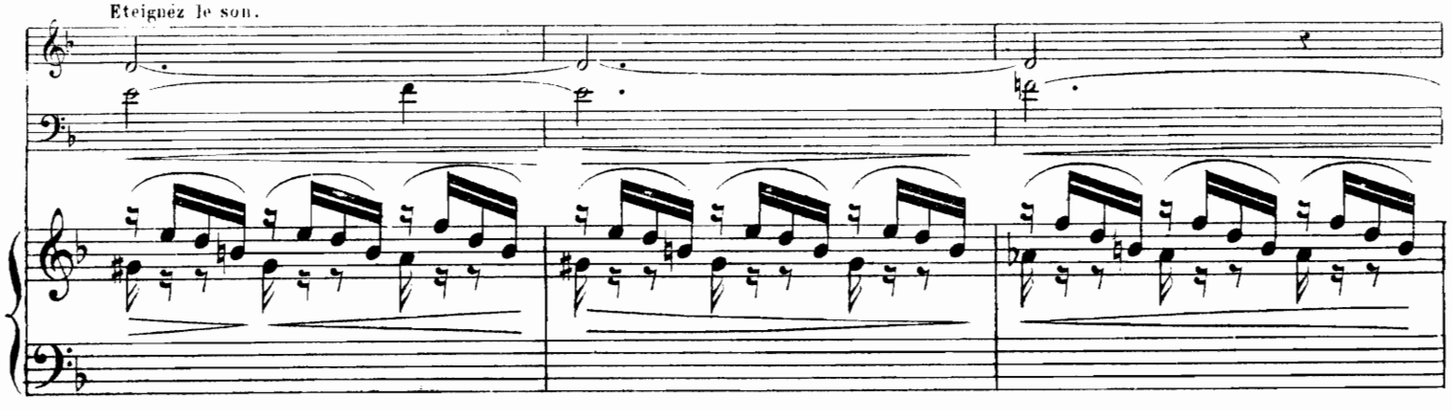

105032

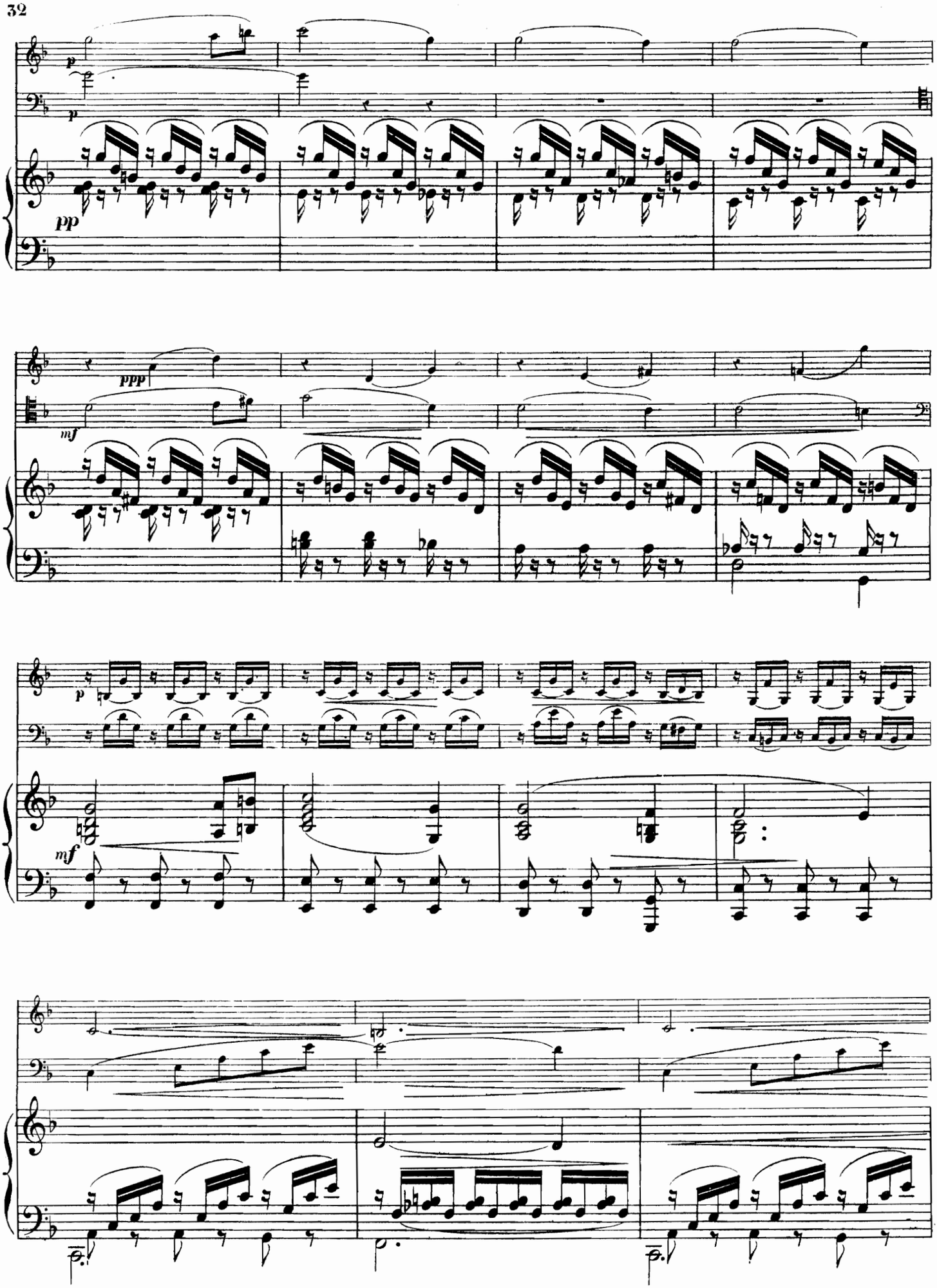
p
p
pp
ppp
mf
p
mf

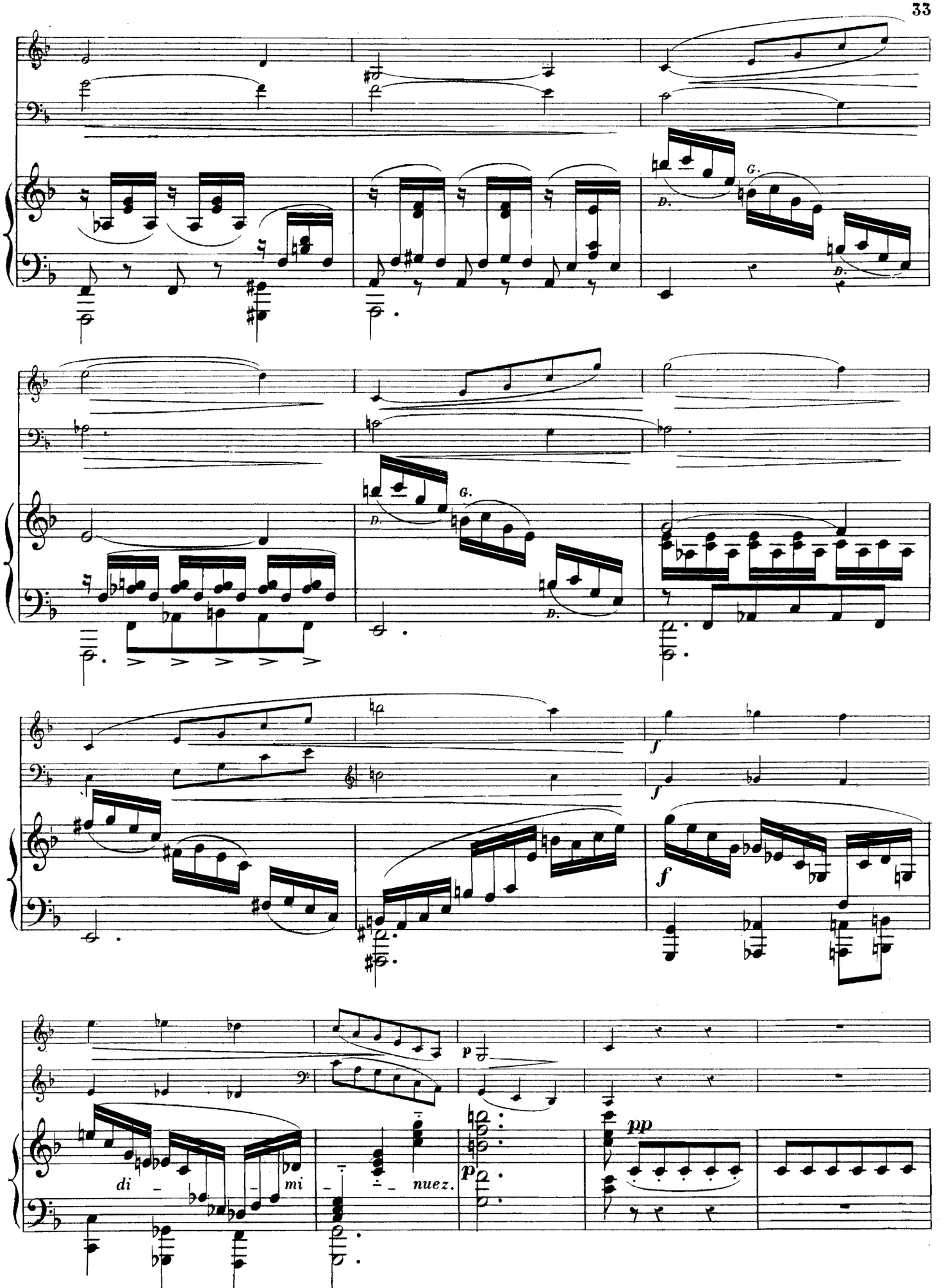
G.
D.
G.
D.
D.
f
f
f
p
di
mi
nuez.
p
pp

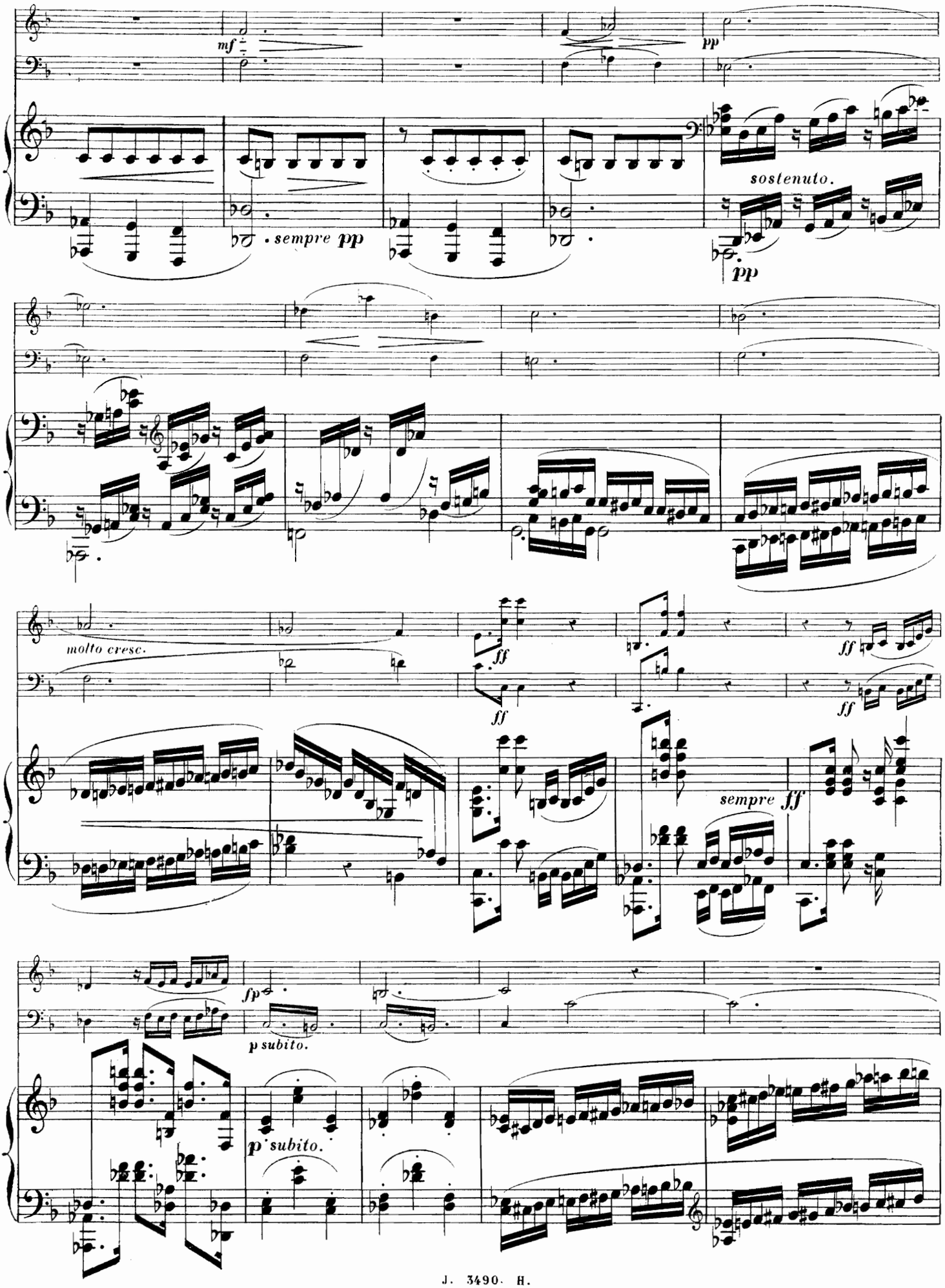
mf
pp
sostenuto.
pp
sempre pp
molto cresc.
ff
ff
ff
ff
sempre ff
fp
p subito.
p subito.

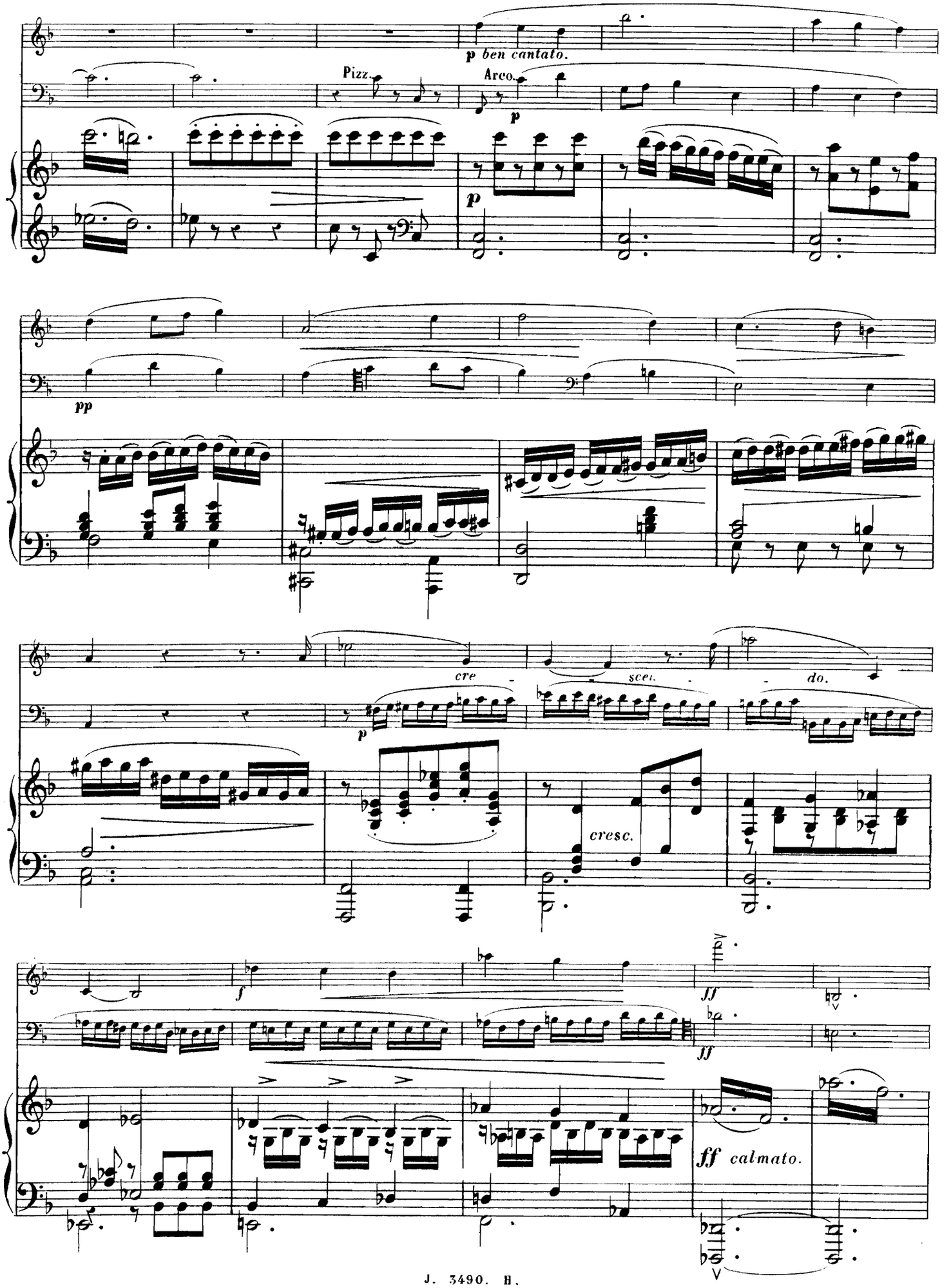
p ben cantato.
Pizz.
Arco.
p
p
pp
cre - scen. - do.
p
cresc.
f
ff
ff
ff calmato.

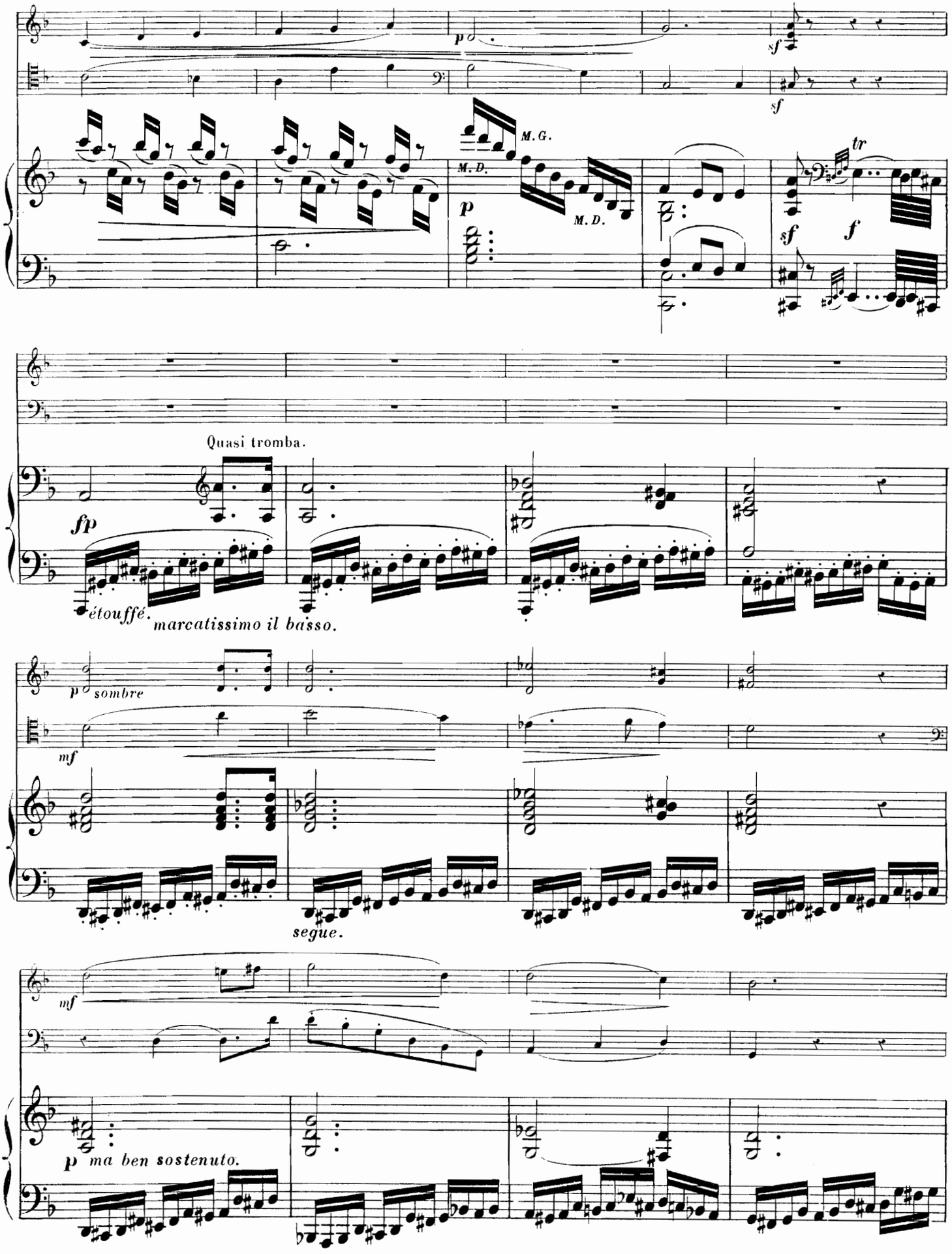
p
sf
sf
M. G.
M. D.
M. D.
p
tr
sf
f
Quasi tromba.
fp
étouffé.
marcatissimo il basso.
p sombre
mf
segue.
mf
p ma ben sostenuto.

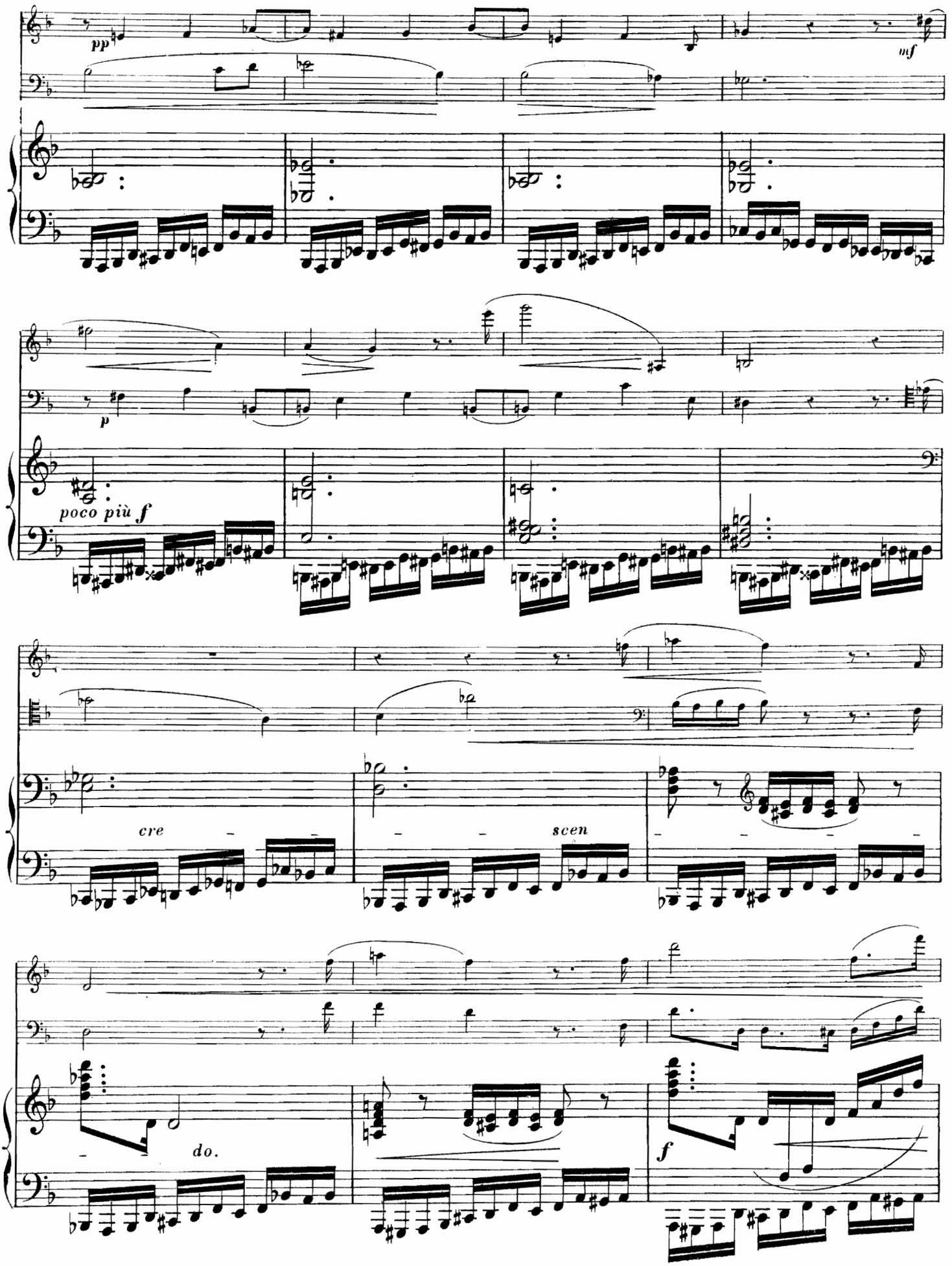
pp
mf
p
poco più f
cre
scen
do.
f

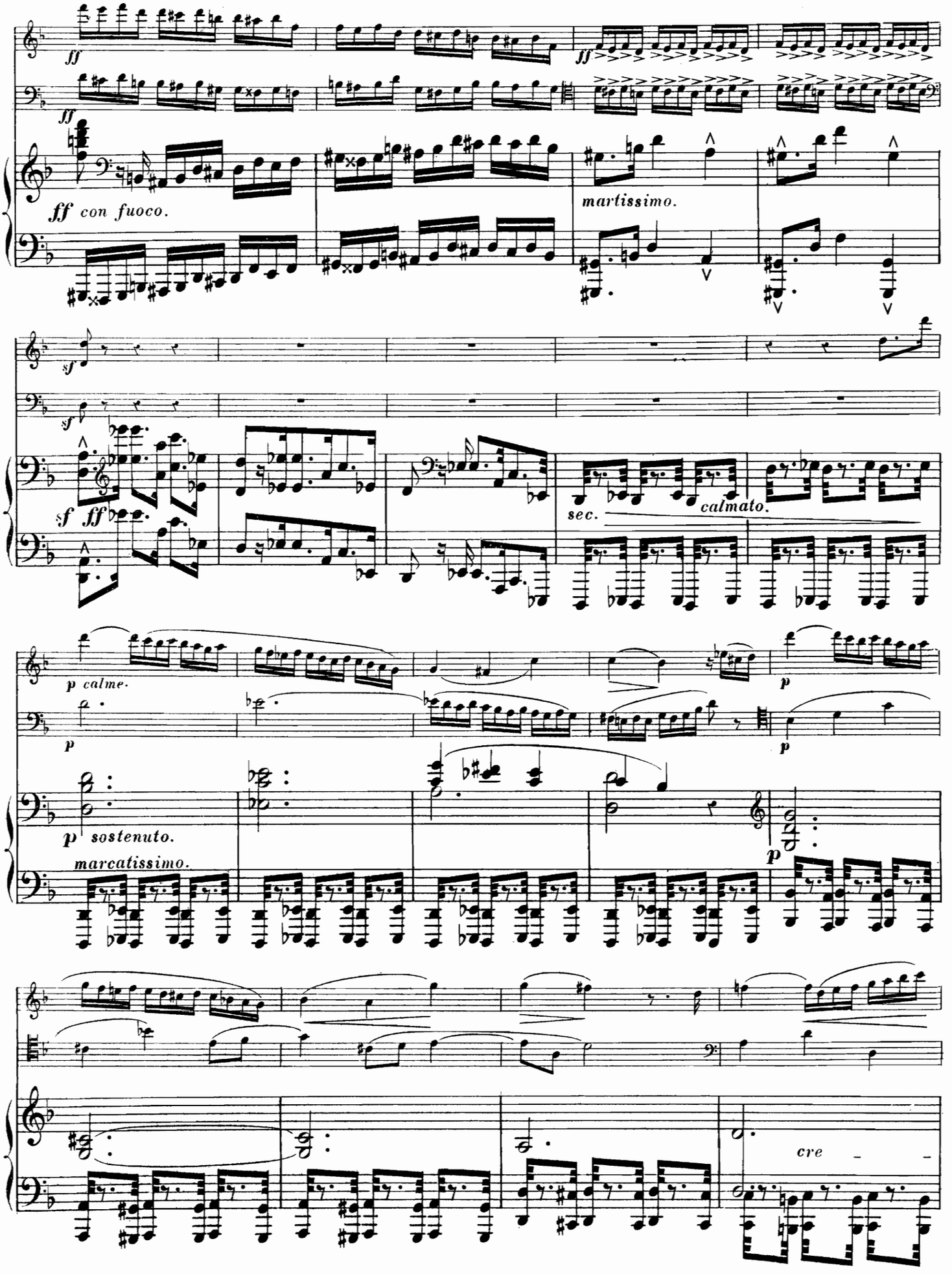
ff
ff
ff
ff con fuoco.
martissimo.
sf
sf
sf ff
sec.
calmato.
p calme.
p
p
p sostenuto.
marcatissimo.
p
cre

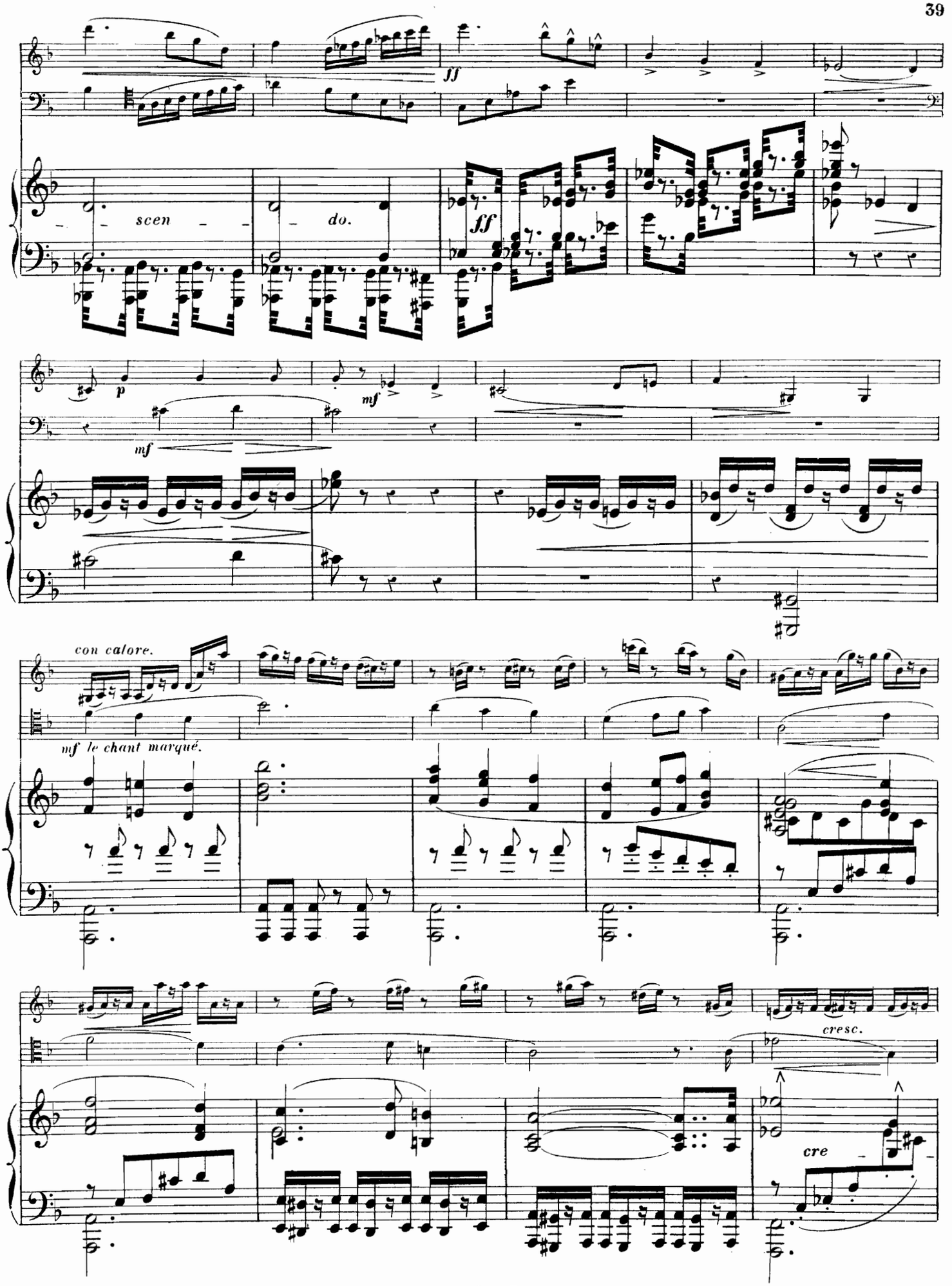
ff
scen - do.
ff
p
mf
mf
con calore.
mf le chant marqué.
cresc.
cre

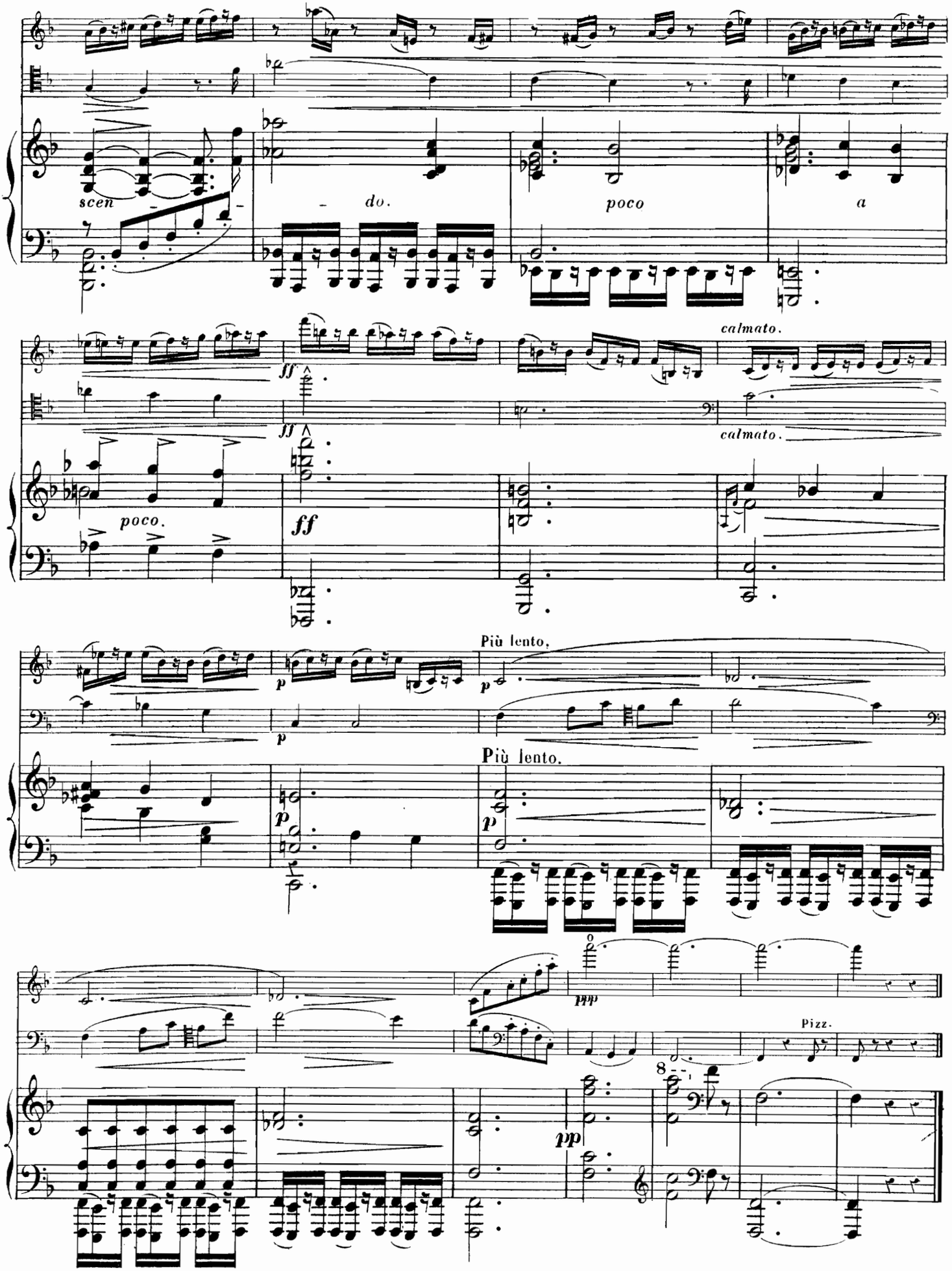
scen
do.
poco
a
calmato.
calmato.
poco.
ff
ff
Più lento.
Più lento.
p
p
p
p
ppp
pp
Pizz.
8

FINALE

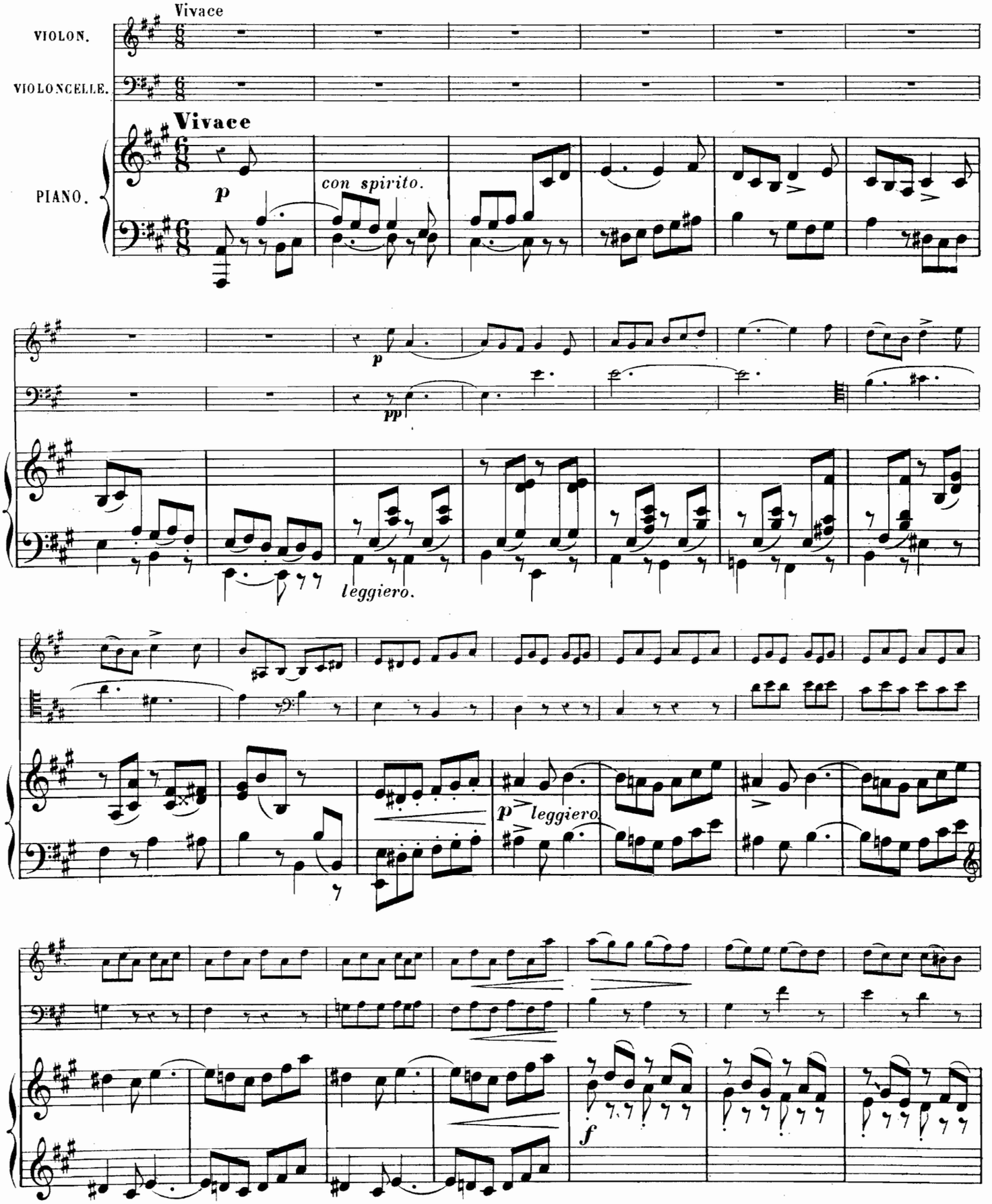
Vivace
VIOLON.
VIOLONCELLE.
Vivace
PIANO.
p
con spirito.
p
pp
leggiero.
p
leggiero.
f

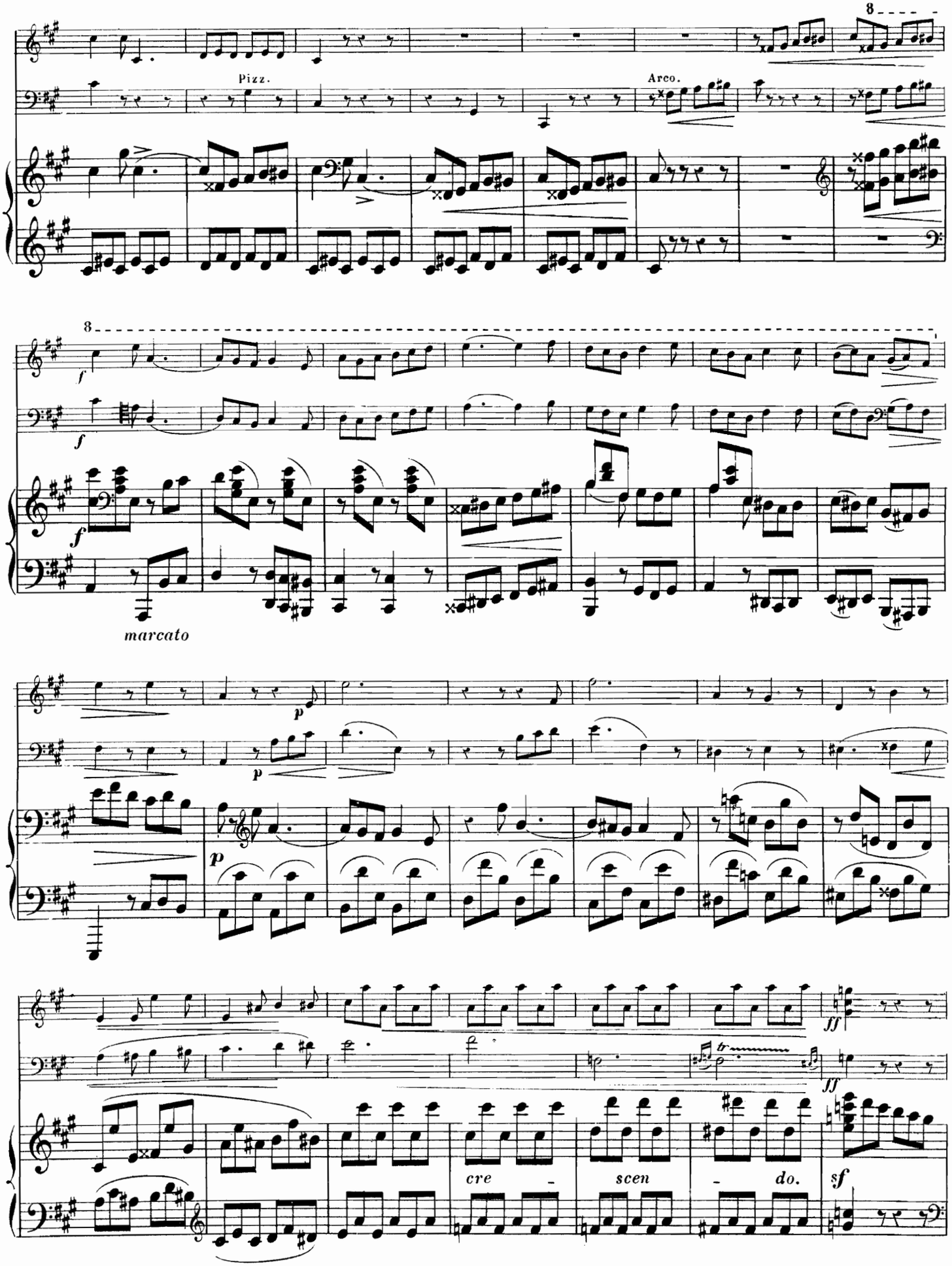
8
Pizz.
Arco.
8
f
f
f
marcato
p
p
p
ff
ff
cre - scen - do.
sf

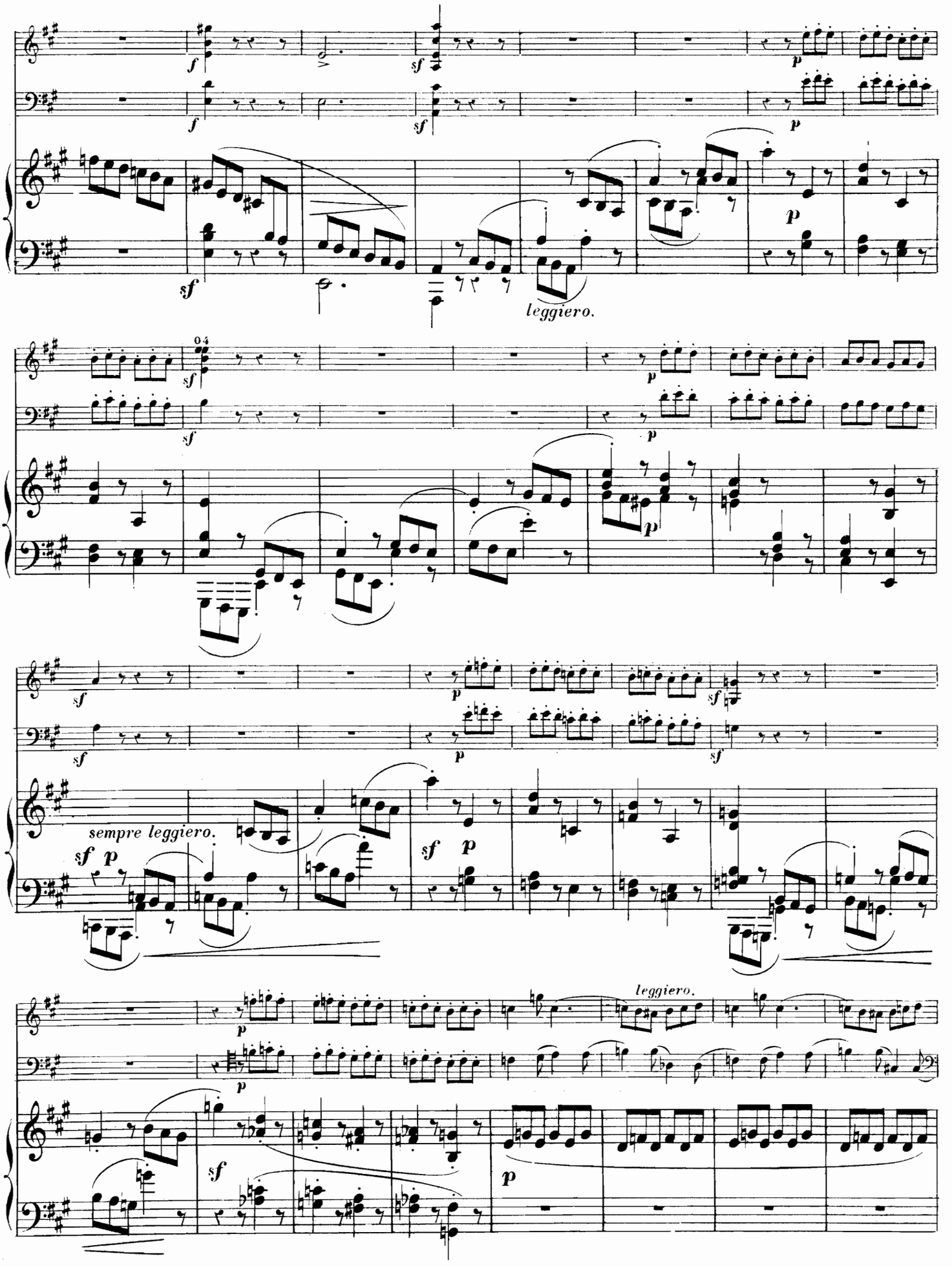
leggiero.
sempre leggiero.
leggiero.

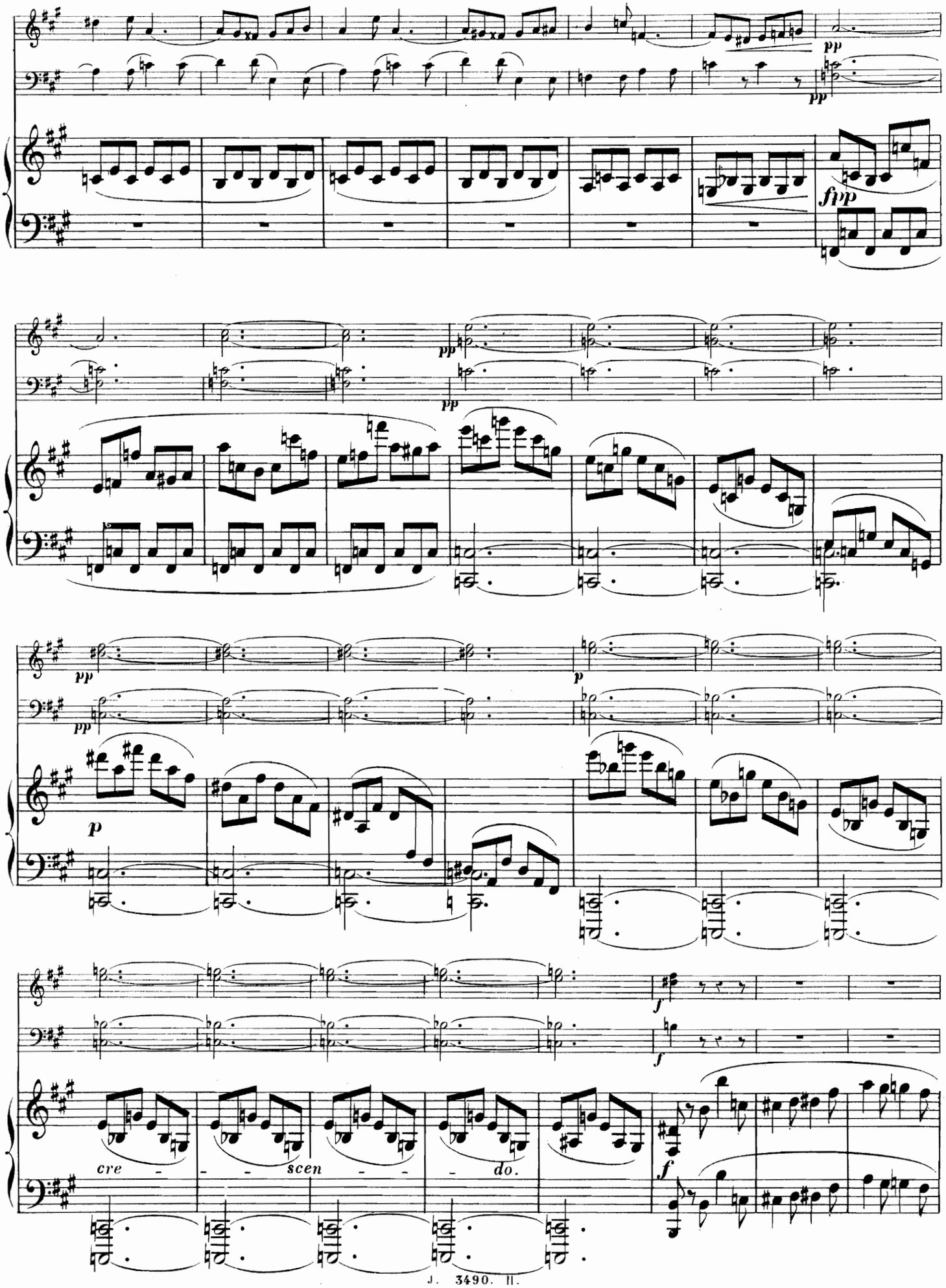
pp
pp
fp
pp
pp
pp
p
pp
p
f
f
cre - - - scen - - - do.
f

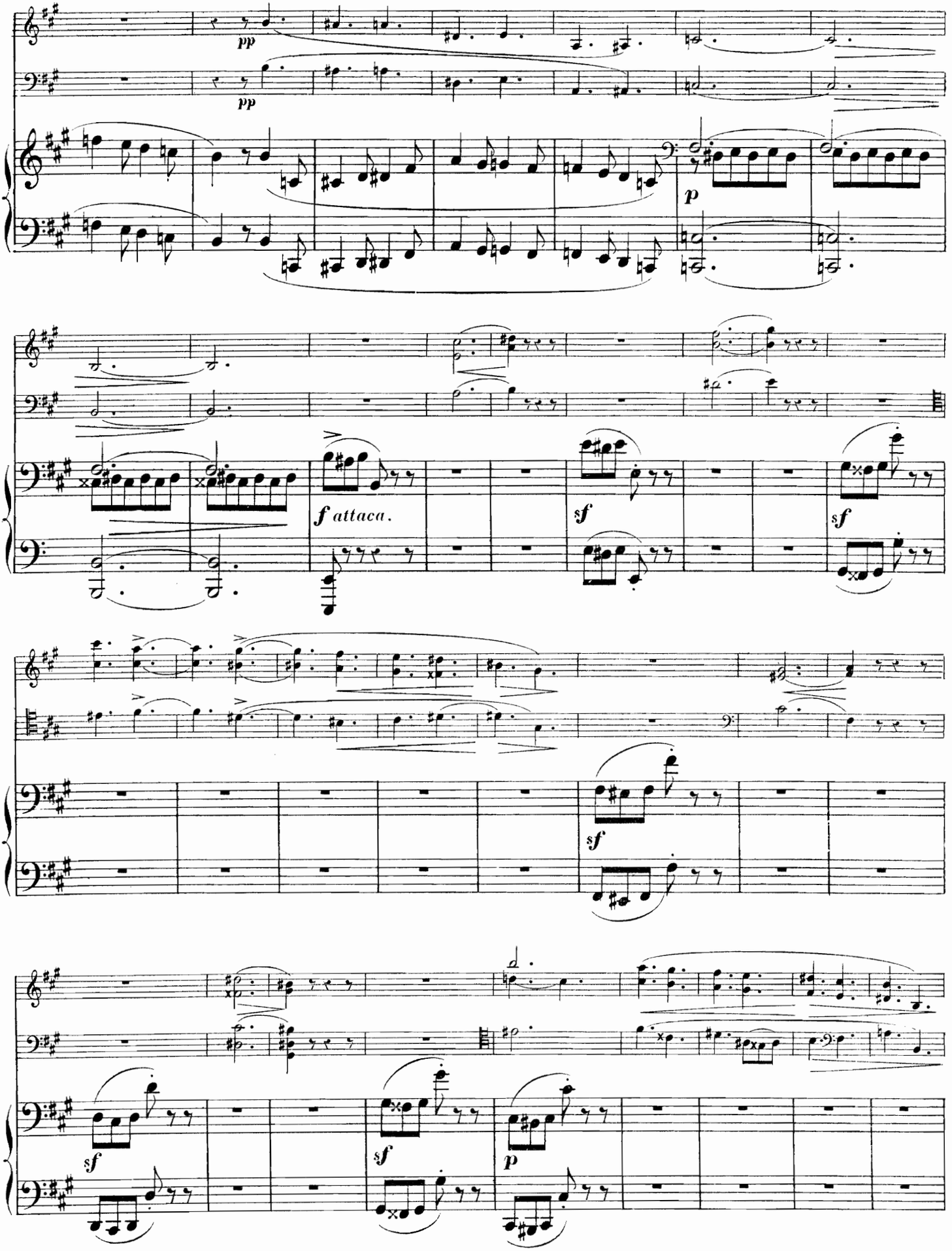
pp
pp
p
f attaca.
sf
sf
sf
sf
sf
p

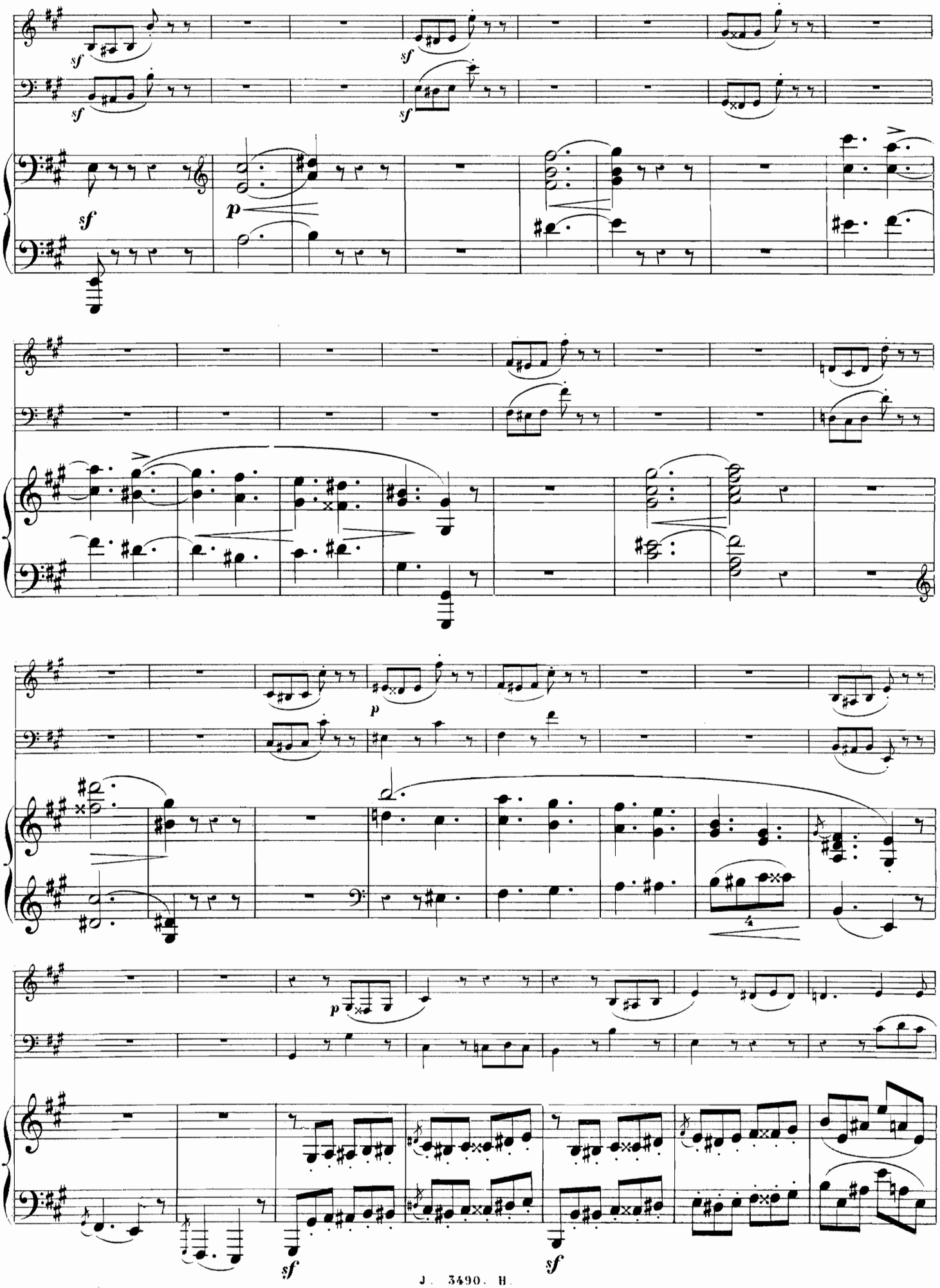

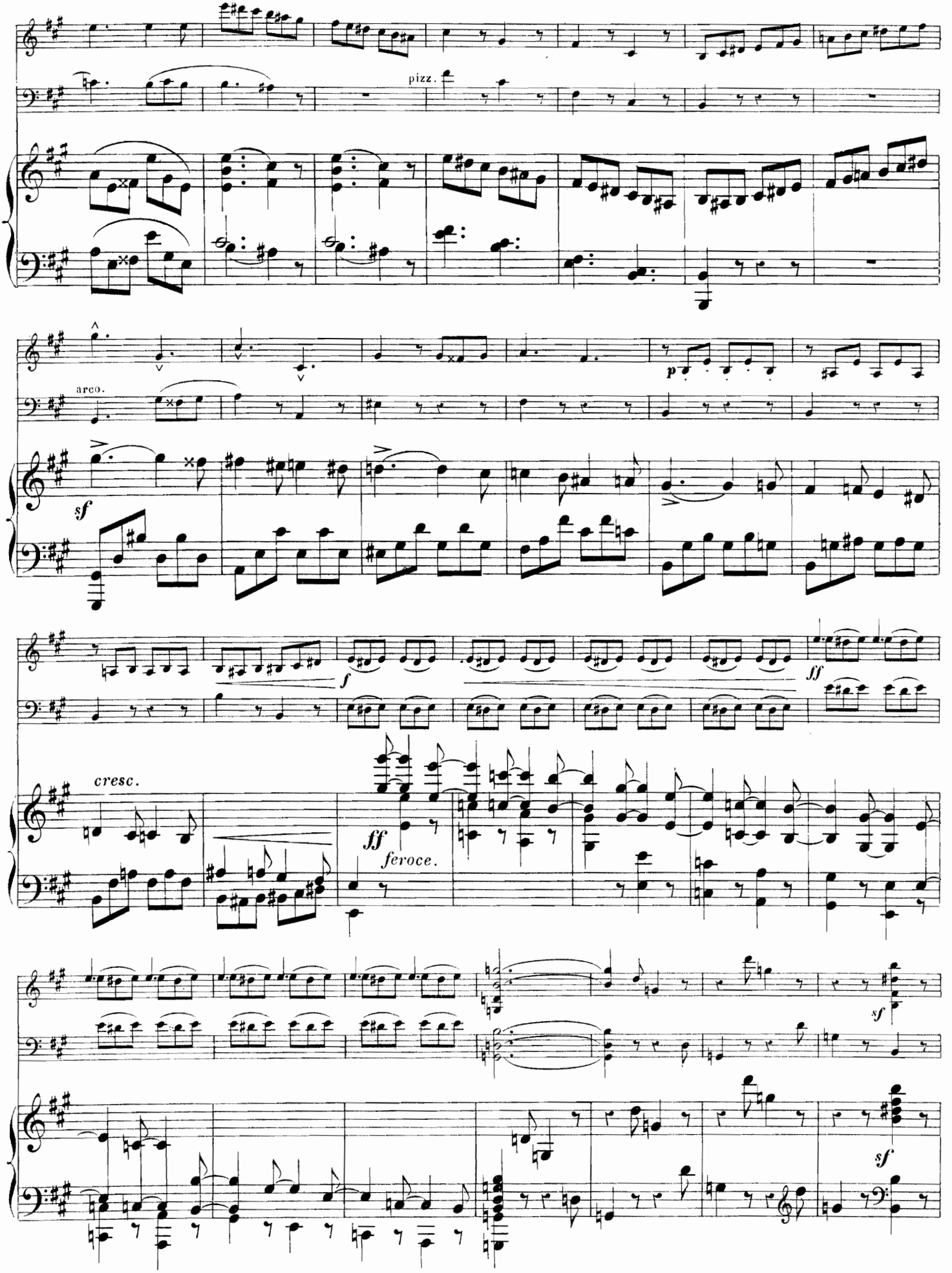
pizz.
arco.
sf
p
f
ff
cresc.
ff
feroce.
sf
sf

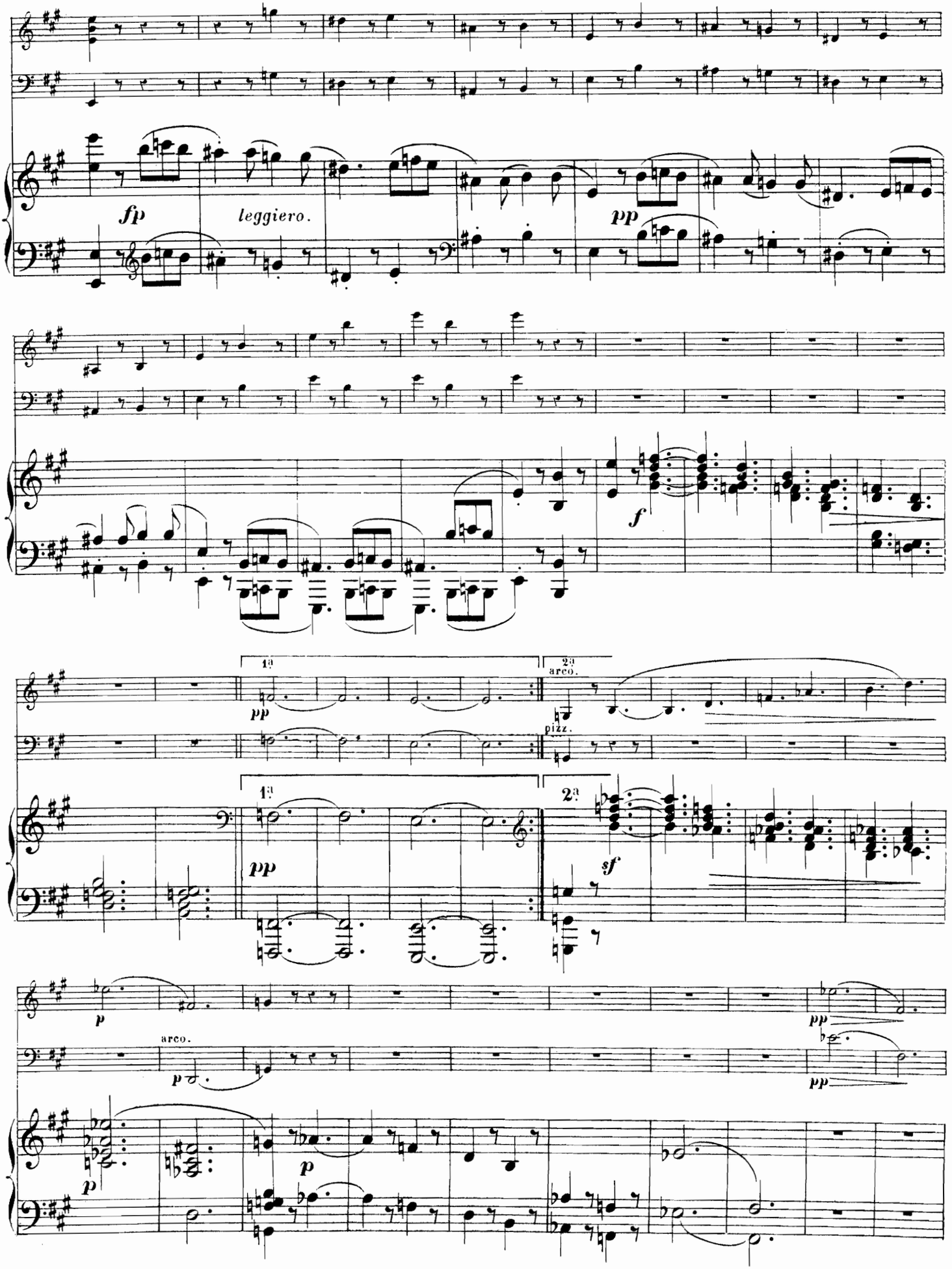
fp
leggiero.
pp
f
1a
2a
arco.
pizz.
pp
sf
p
arco.
pp

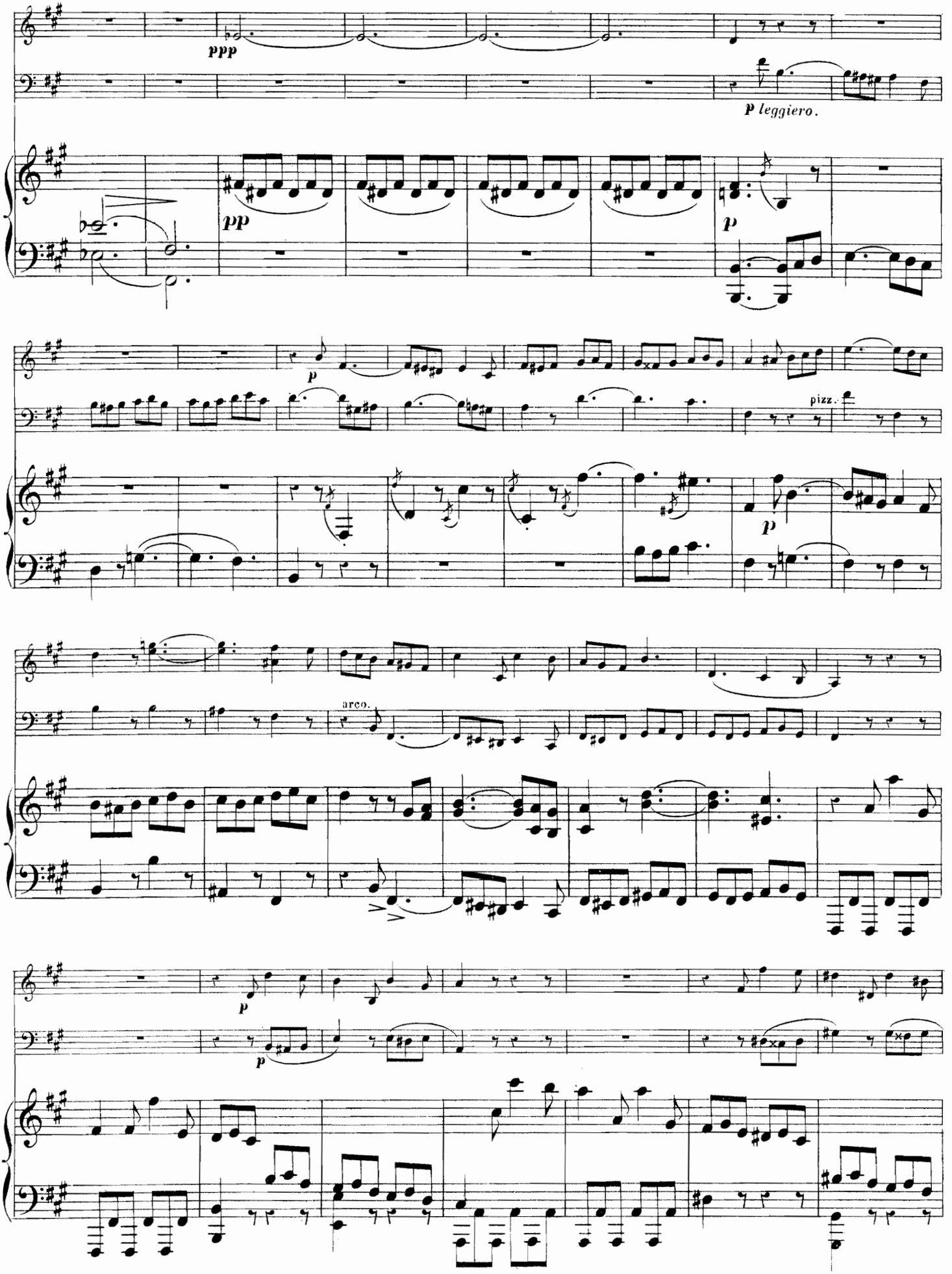
ppp
p leggiero.
pp
p
p
pizz.
p
arco.
p
p

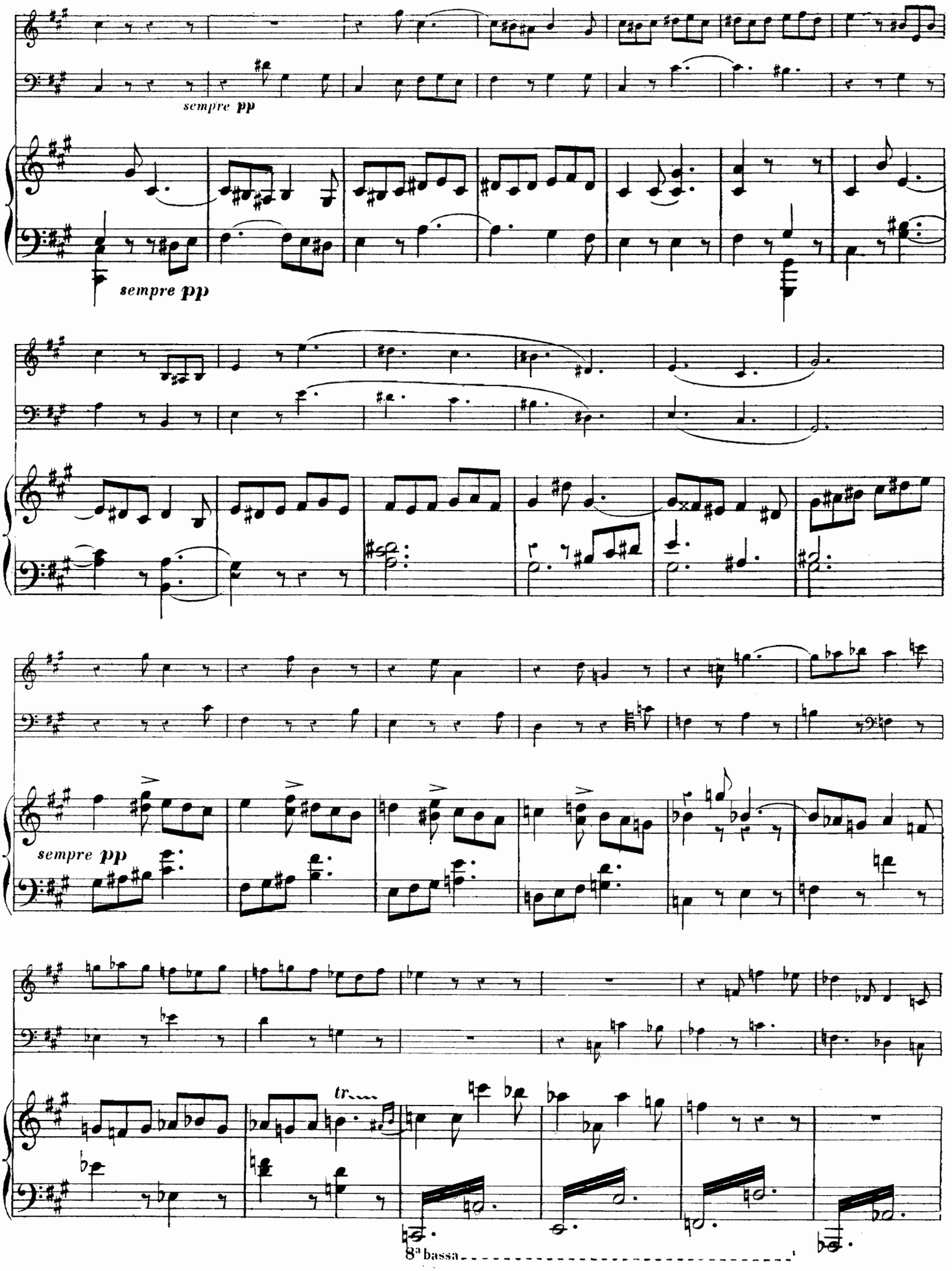
sempre pp
sempre pp
sempre pp
tr
8ª bassa

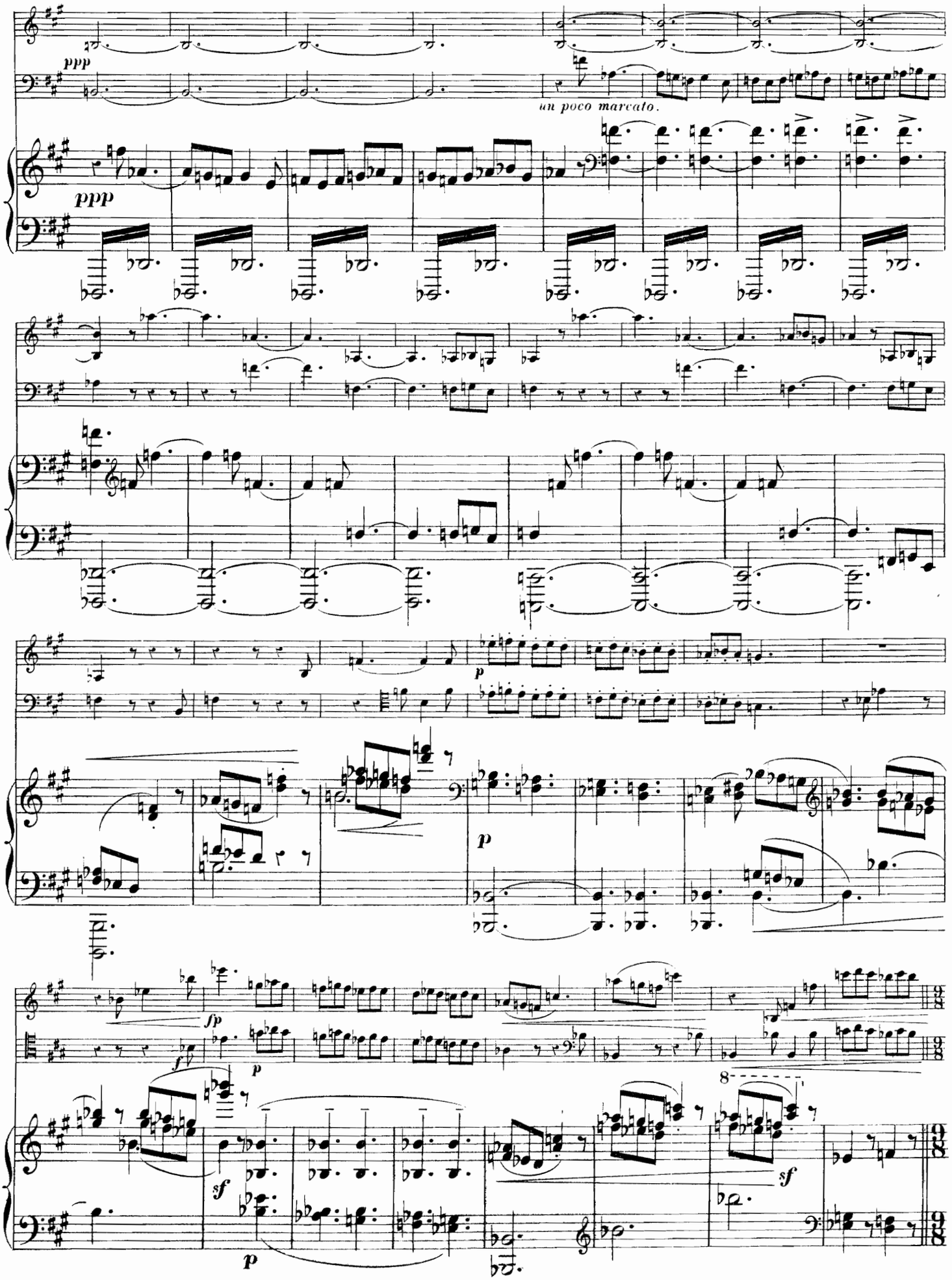
ppp
un poco marcato.
ppp
p
p
fp
f
p
8
sf
sf
p

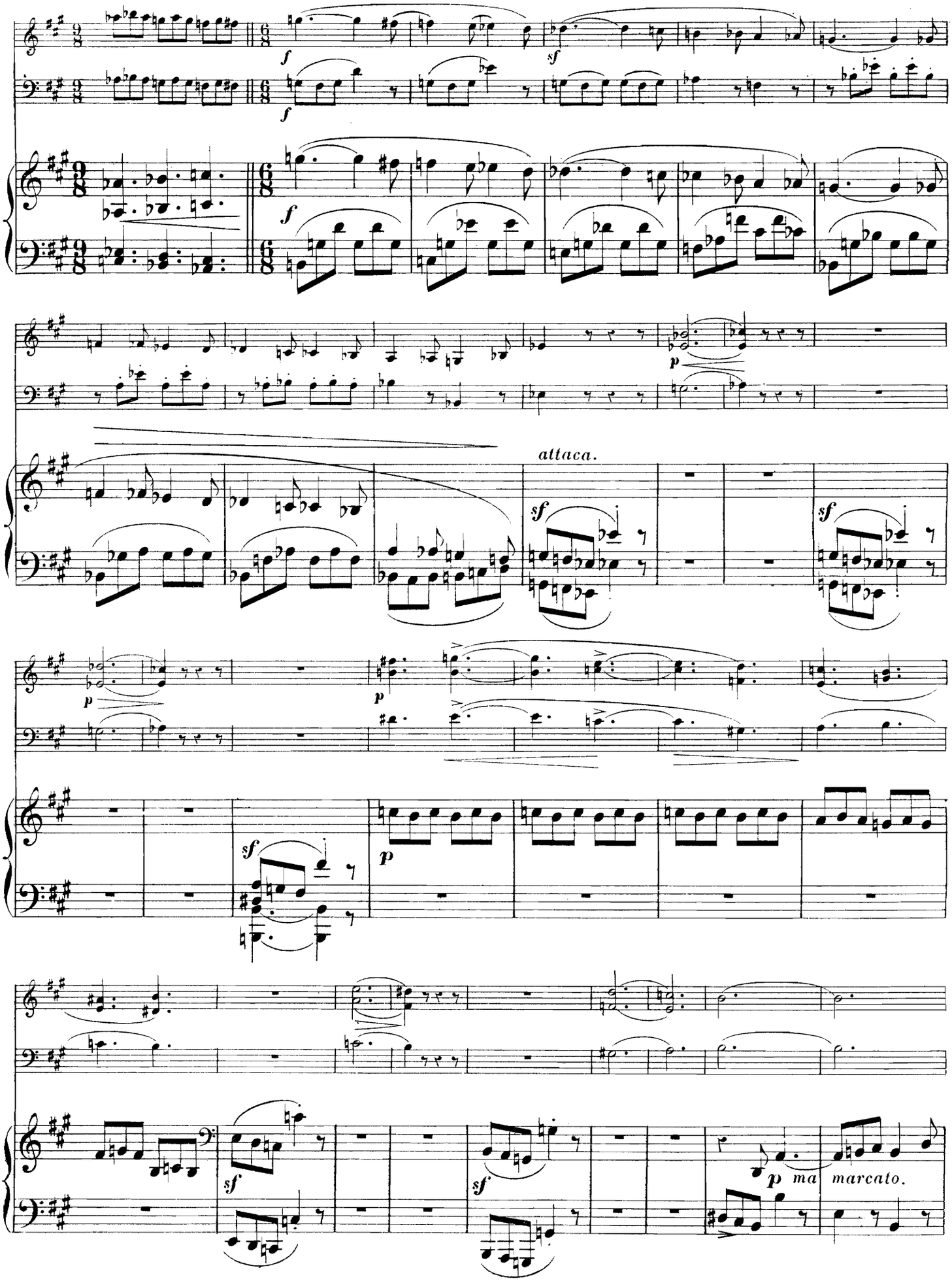
attaca.
marcato.

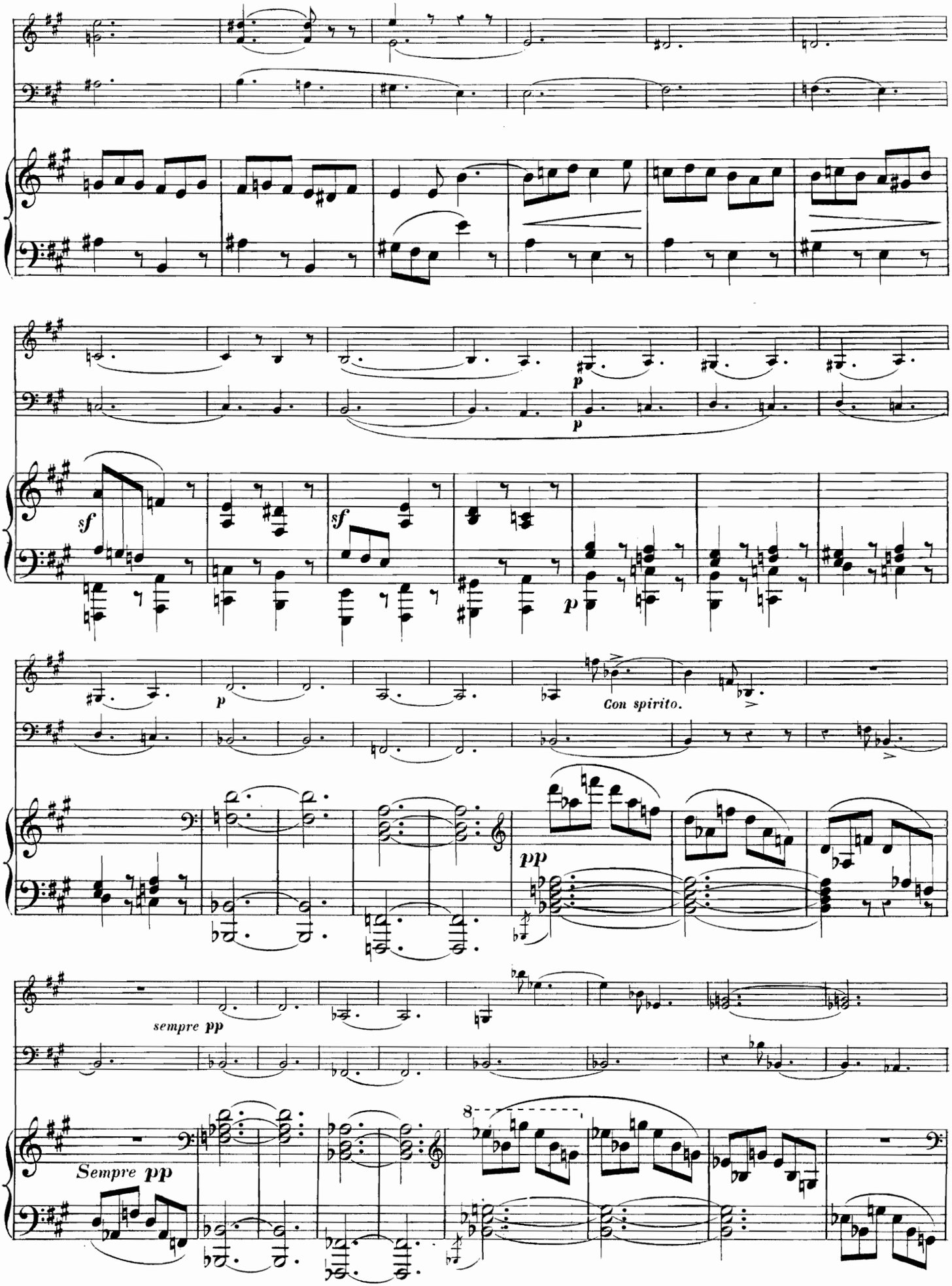
p
p
sf
sf
p
p
Con spirito.
pp
sempre pp
Sempre pp
8

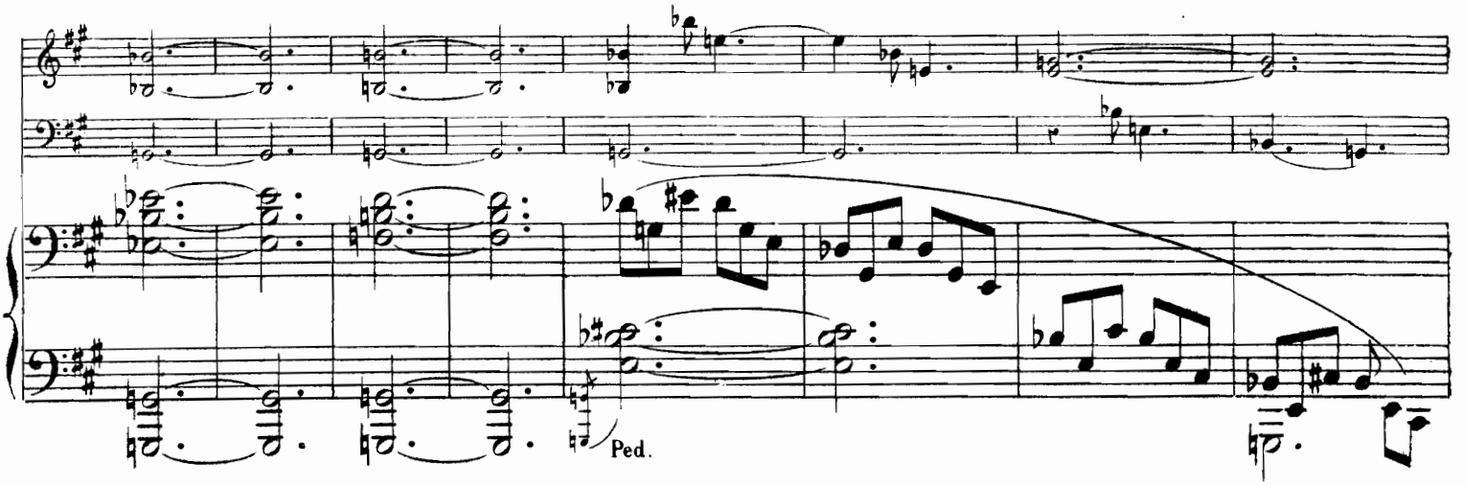
Ped.

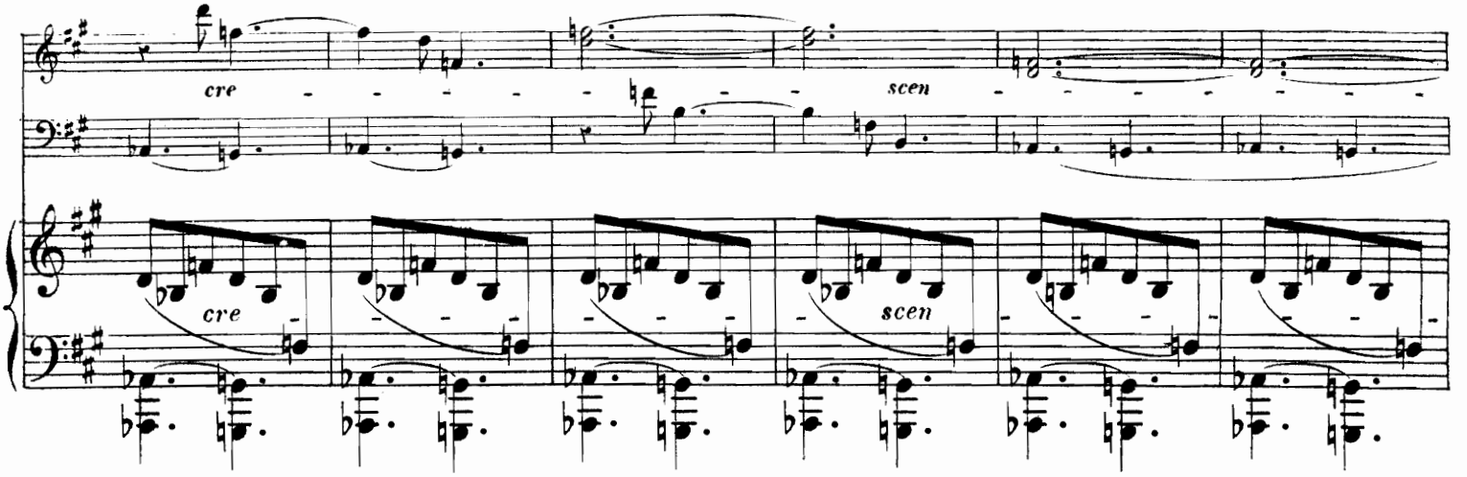
cre
scen
cre
scen

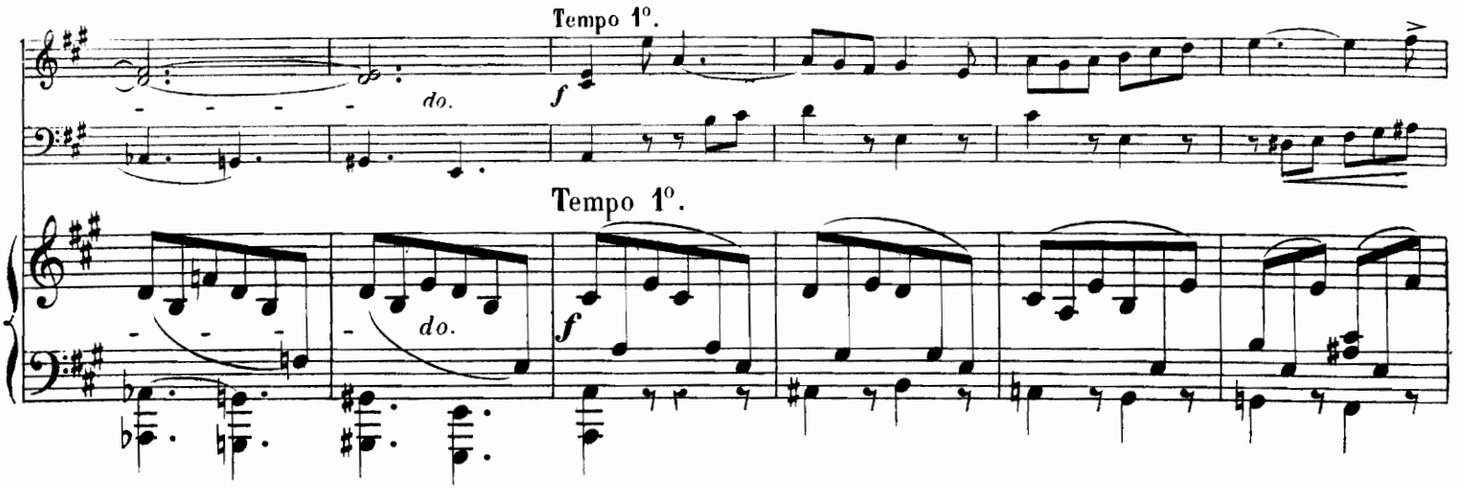
Tempo 1°.
do.
f
Tempo 1°.
do.
f

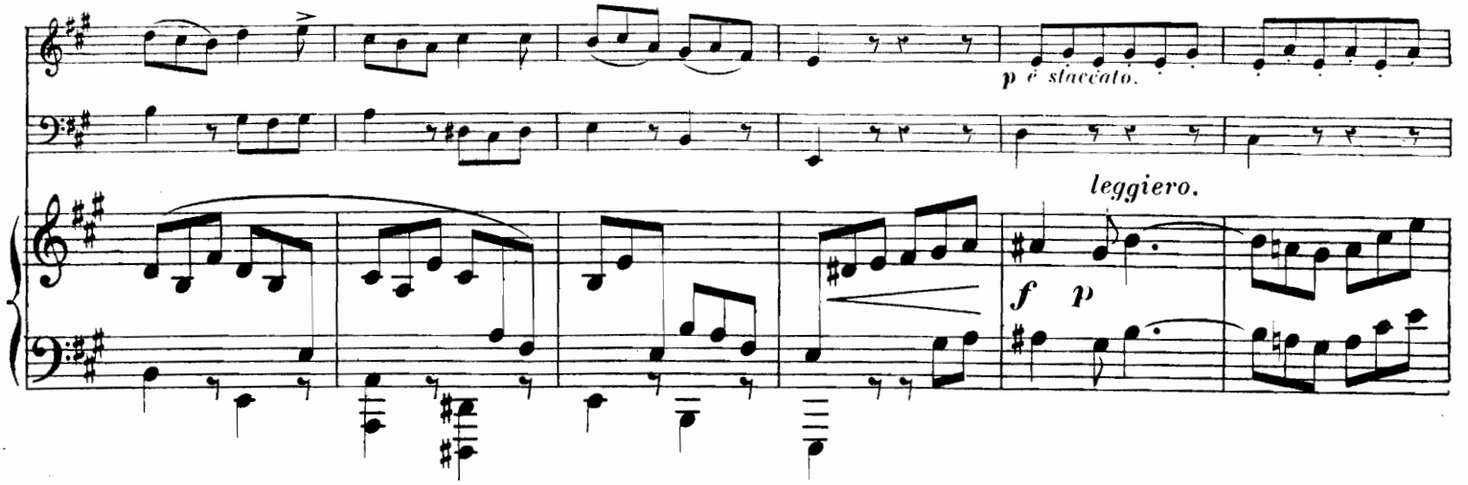
p e staccato.
leggiero.
f
p

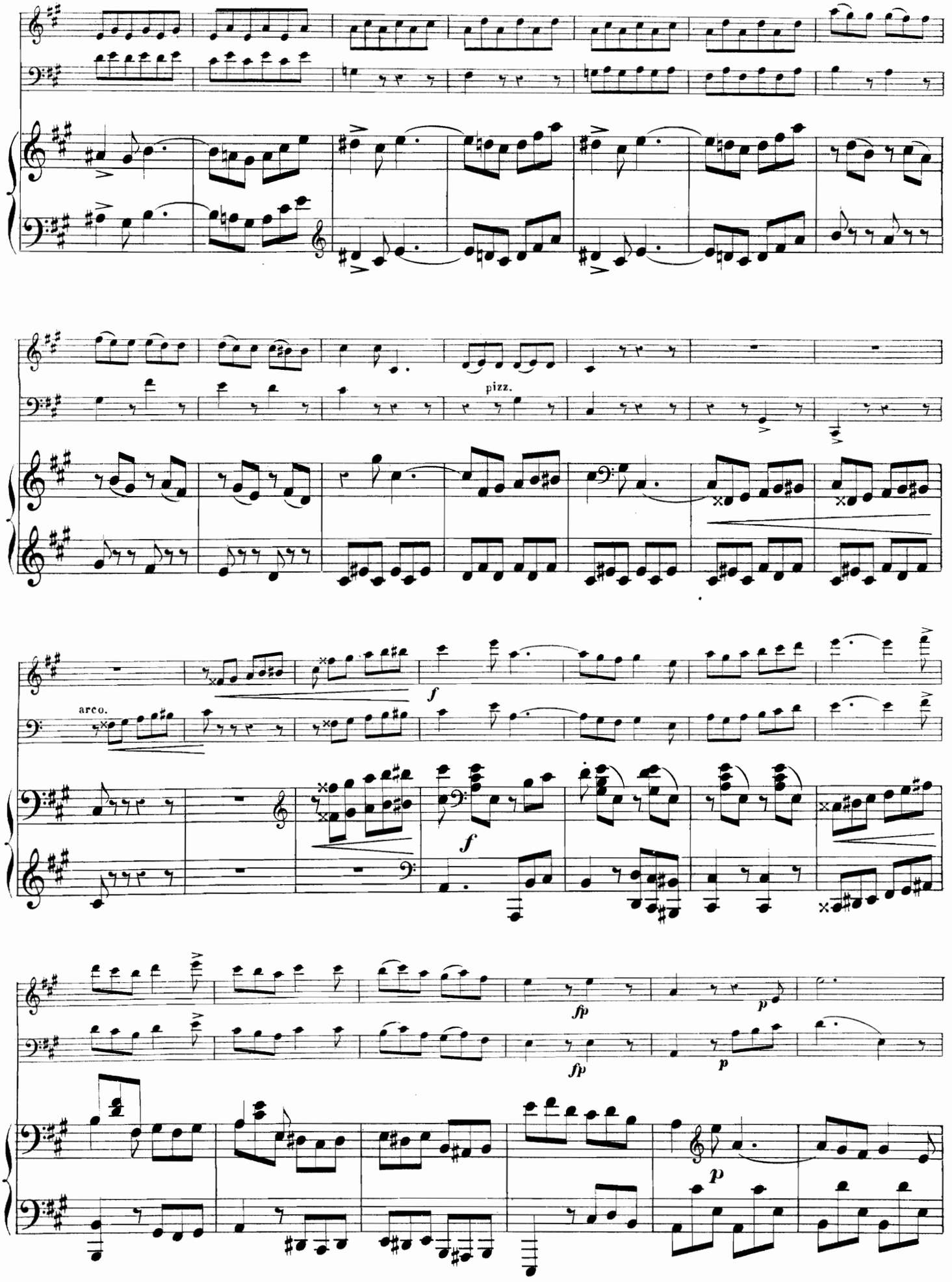
pizz.
arco.
f
f
fp
fp
p
p
p

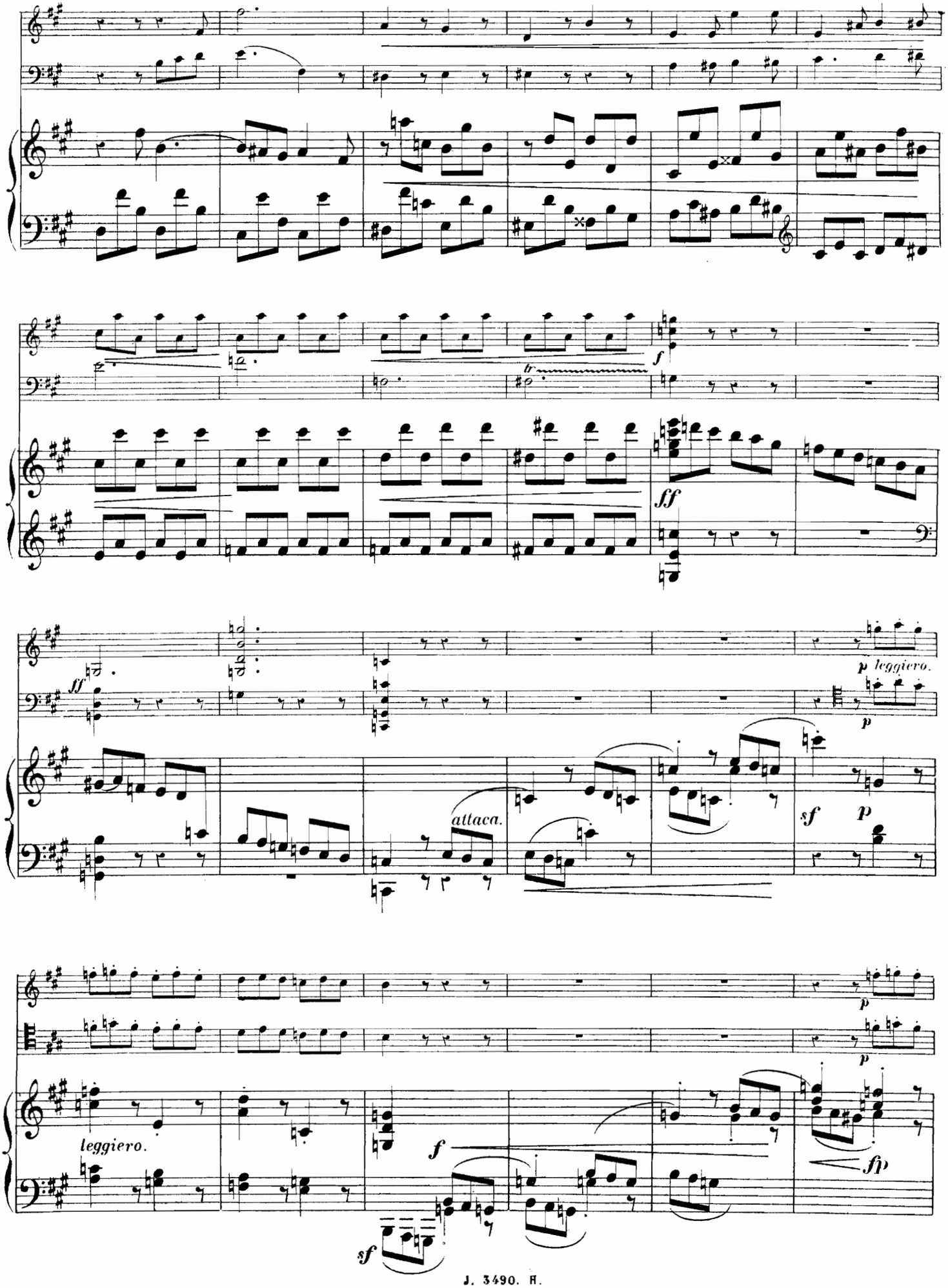
f
ff
ff
p leggiero.
p
attaca.
sf
p
p
p
leggiero.
f
fp
sf

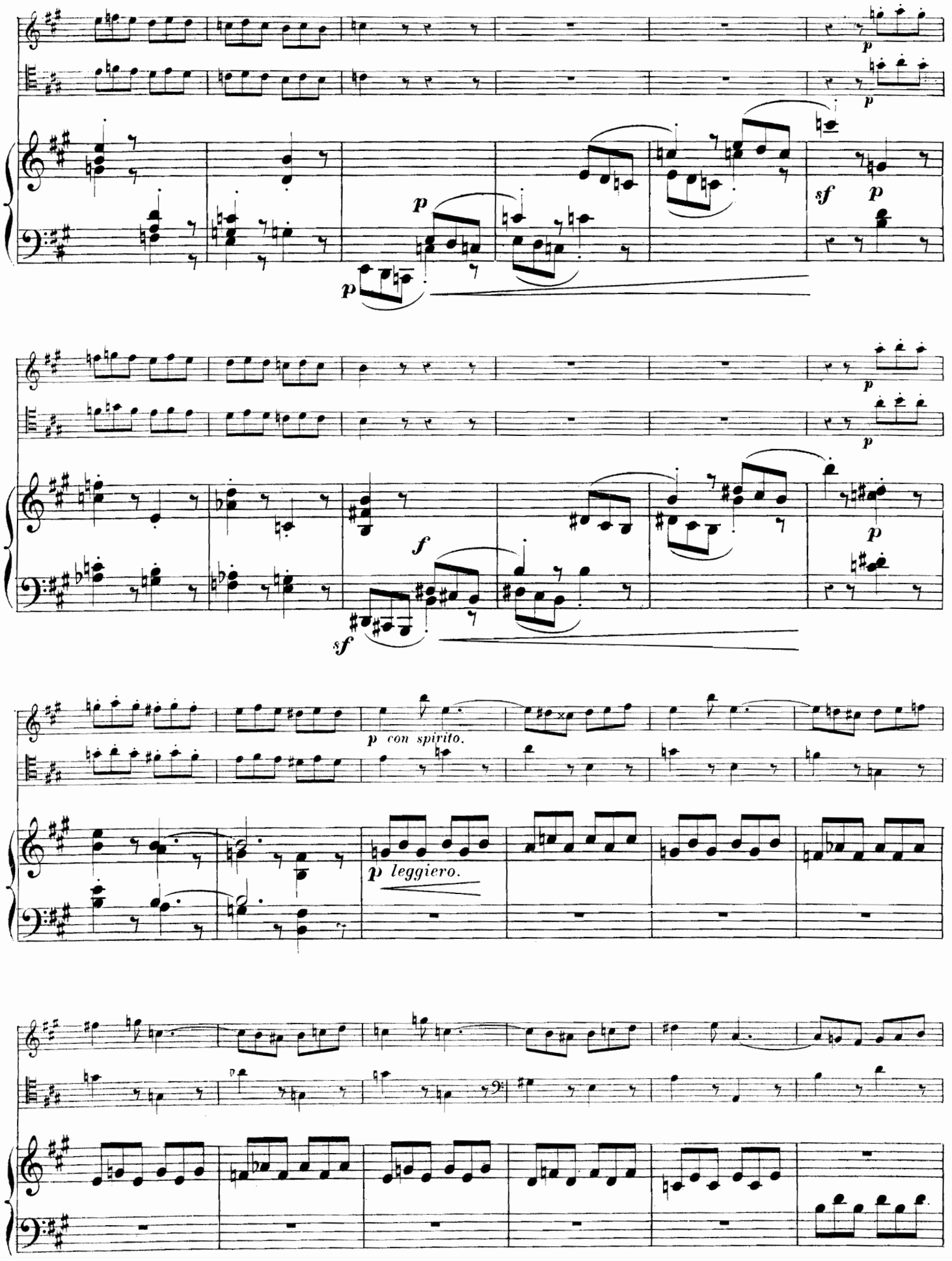
p
p
p
sf
p
p
p
f
sf
p
p
p con spirito.
p leggiero.

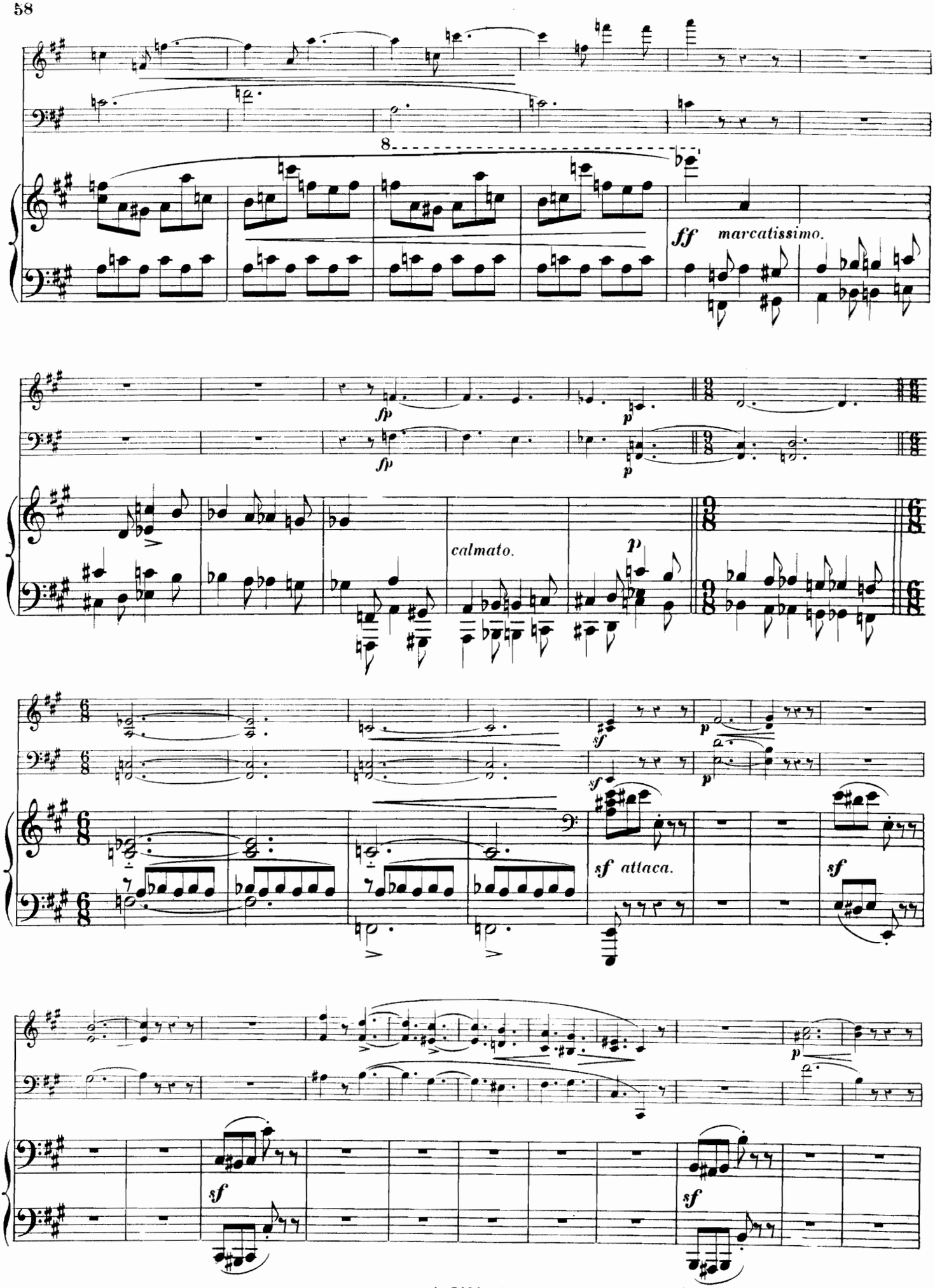
8
ff marcatissimo.
fp
fp
p
p
calmato.
p
sf
sf
p
p
sf attaca.
sf
p
sf
sf

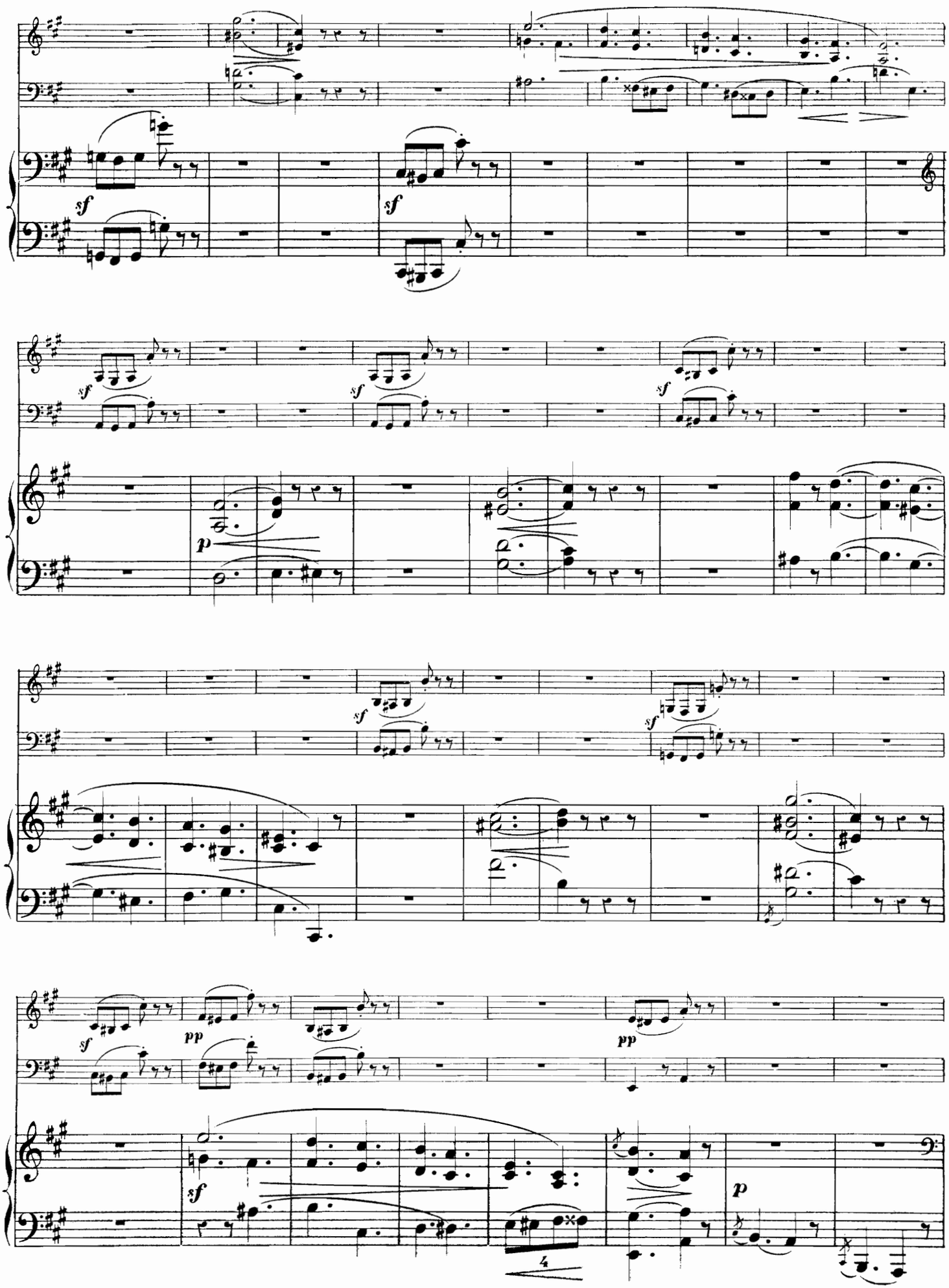
sf
sf
sf
sf
sf
p
sf
sf
sf
pp
pp
sf
4
p

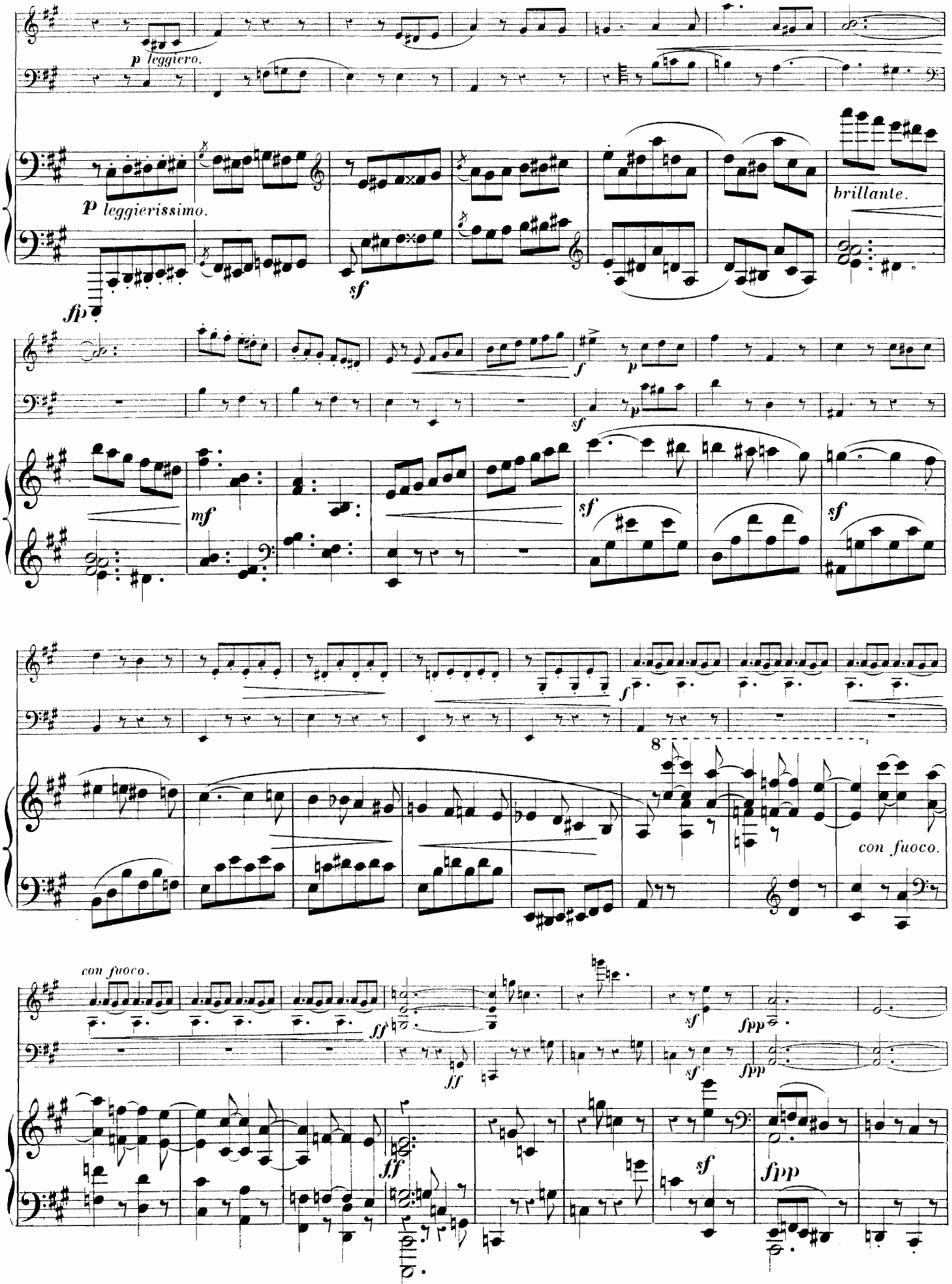
p leggiero.
p leggierissimo.
fp
sf
brillante.
f
p
sf
mf
sf
sf
f
8
con fuoco.
con fuoco.
ff
ff
sf
fpp
sf
fpp
sf
fpp

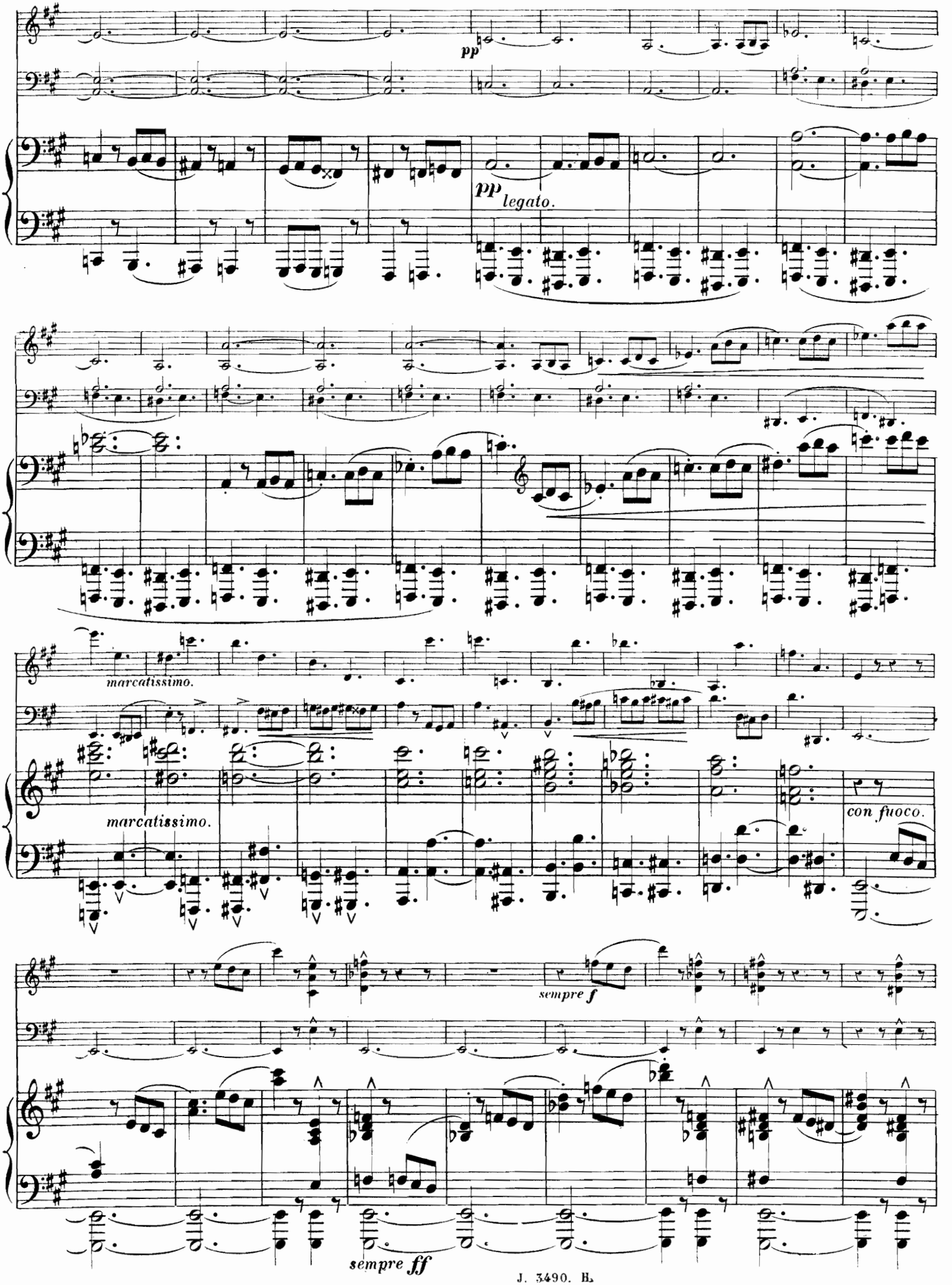
pp
pp legato.
marcatissimo.
marcatissimo.
con fuoco.
sempre f
sempre ff

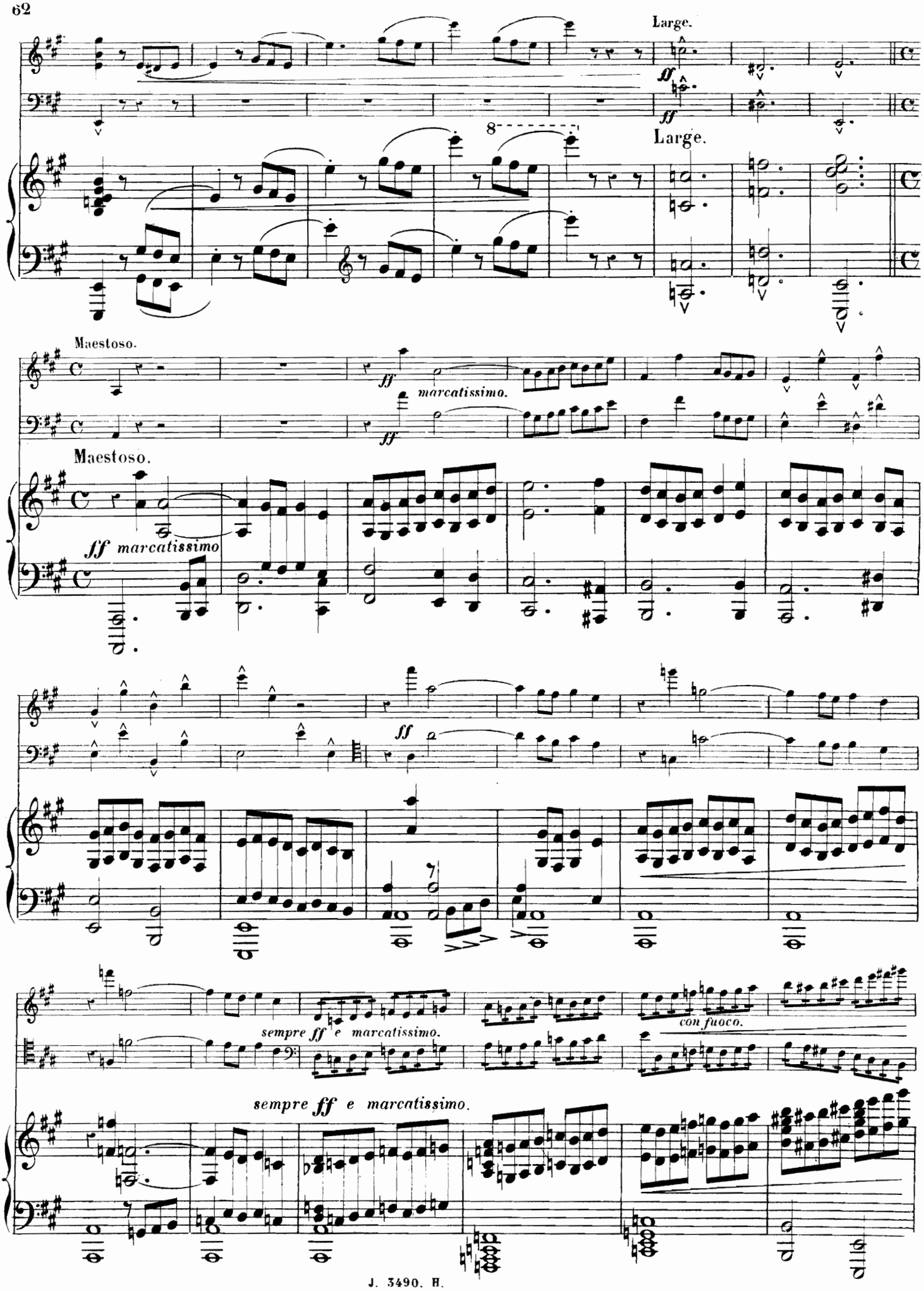
Large.
ff
Large.
Maestoso.
ff
marcatissimo.
Maestoso.
ff marcatissimo
ff
sempre ff e marcatissimo.
con fuoco.
sempre ff e marcatissimo.

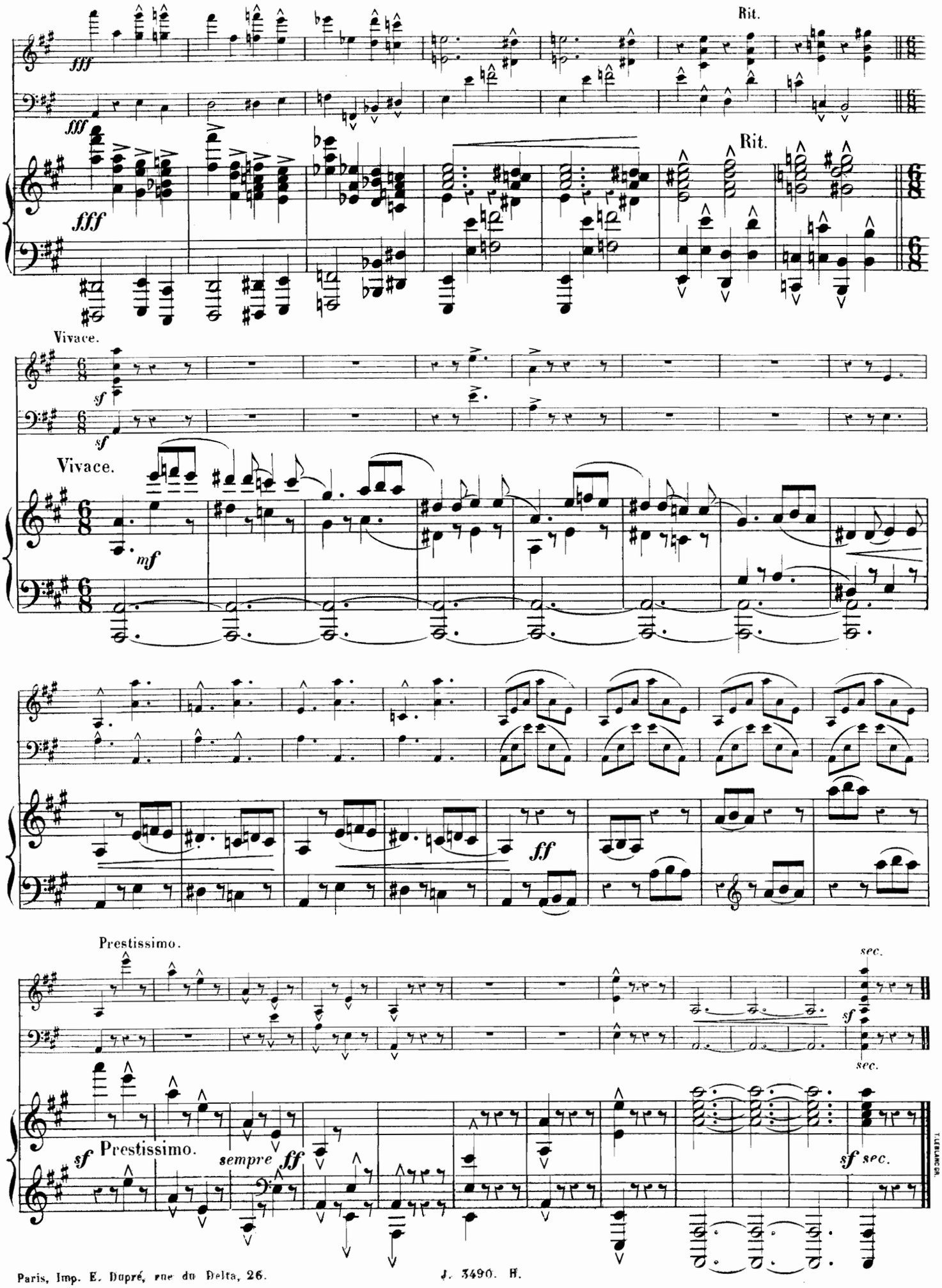

Paris, Imp. E. Dupré, rue du Delta, 26.

J. 3490. H.